

T. 2N., R. 13E., W.M.

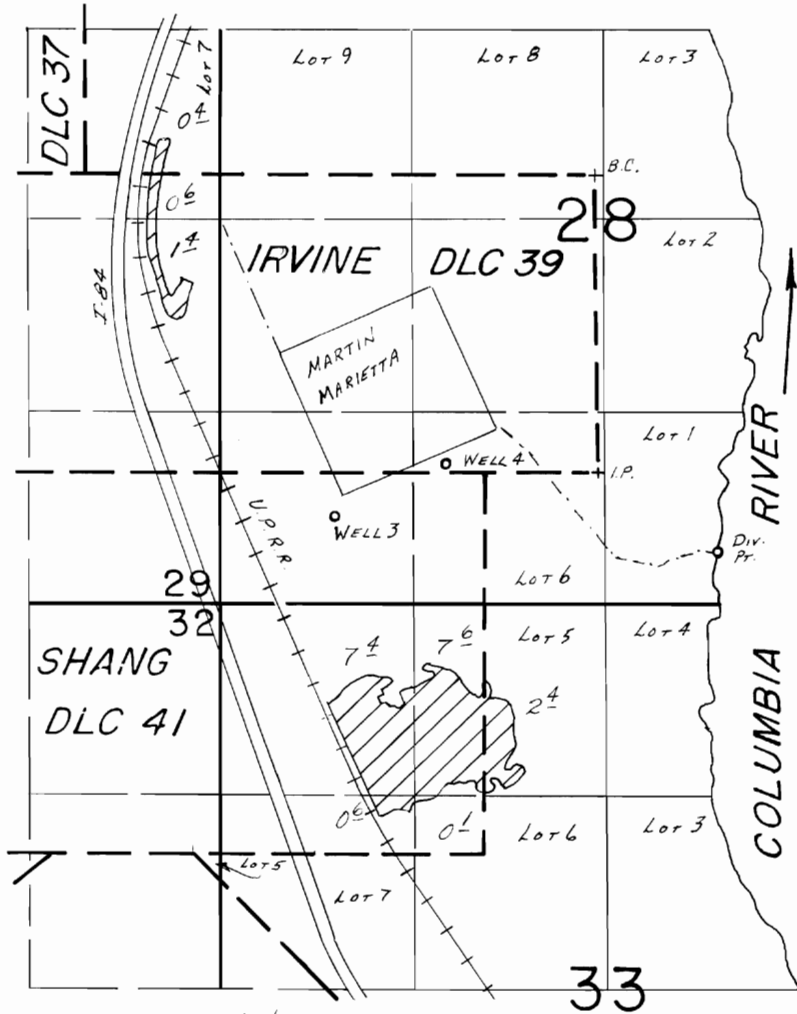

Div. Pt. Loc.: 550 S. & 820 E. FROM SE COR. IRVINE DLC 39.
 WELLS Loc.: #3 - 300 S. & 1820 W., #4 - 60 S. & 1040 W.,
 BOTH FROM SE COR. IRVINE DLC 39.

SCALE: 1" = 1320'

FINAL PROOF SURVEY UNDER

Transfer No. 5607

Application No. 68013 Permit No. 48480

IN NAME OF

MARTIN MARIETTA

Surveyed Nov. 18, 19.87, by V.L. CHURCH