

T. 7 S. R. 4 W. W.M.

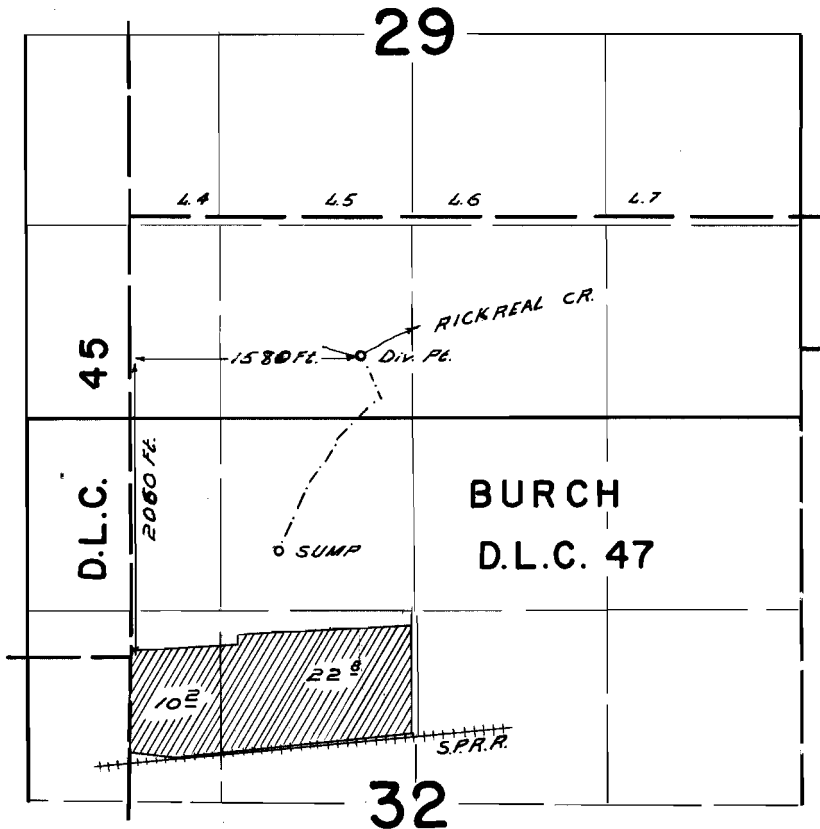

FINAL PROOF SURVEY
UNDER

Application No. 39975 Permit No. 29745
IN NAME OF

C. BARENDRECHT

Surveyed JULY 28 1965, by C. GARDNER.

T. 7S., R. 4W., W.M.

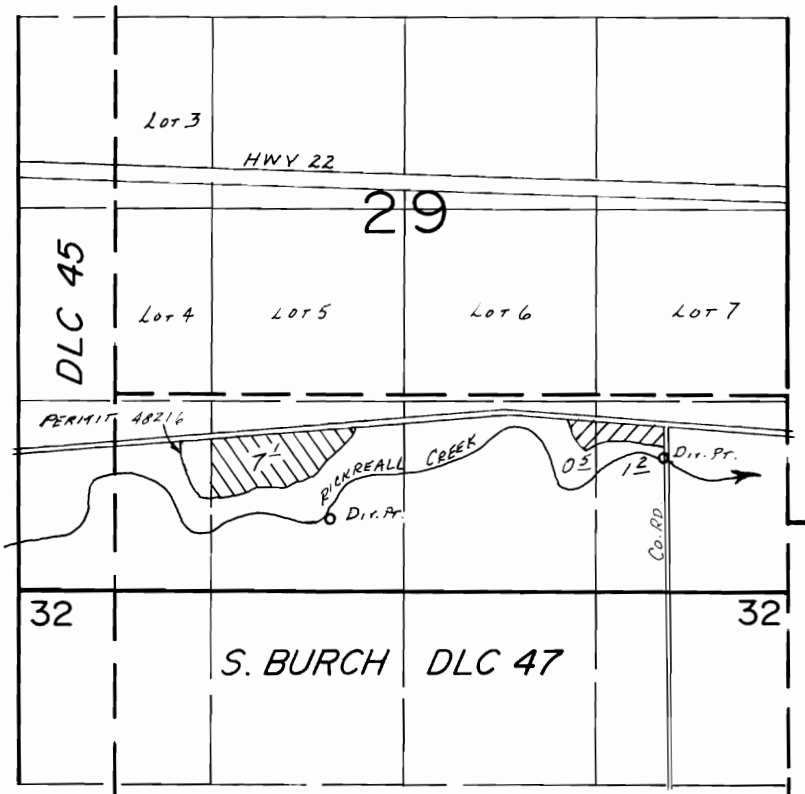

DIV. PT. TR. 5397 LOC.: 500' N. & 2150' E. FROM SW COR. SEC. 29.
 DIV. PT. PER. 44726 LOC.: 930' N. & 850' W. FROM SE COR. SEC. 29.

SCALE: 1" = 1320'

FINAL PROOF SURVEY UNDER

Transfer No. 5397
 Application No. 58827. Permit No. 44726
 IN NAME OF

..... ELMER STOLLER FARMS

Surveyed Oct. 2..... 19.86, by B.W. BISHOP.....

1-30-87
 B.W.B.