

# T. 4 S., R. 3 W. WM.

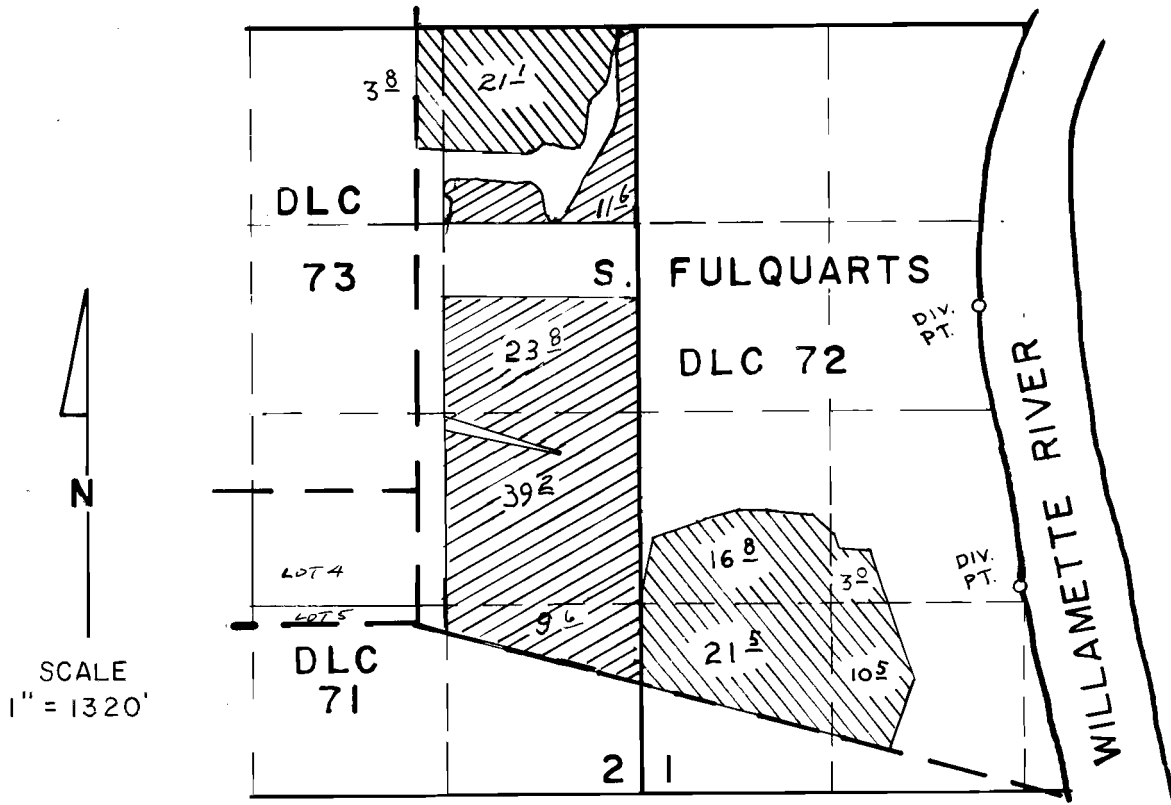

DIV. PT. LOC.: 1950' S & 2310' E. OF NW COR. SEC. 1  
 3850' S & 2600' E. OF NW COR. SEC. 1

## FINAL PROOF SURVEY

UNDER

Application No 55285

Permit No 41479

TRANSFER 3534

IN NAME OF

*Douglas B. & Joann Fries*

Surveyed JUN. 18. 1984, by P. PAGTER.....



41479



T 3534