

# T.22S., R.8W., W.M.

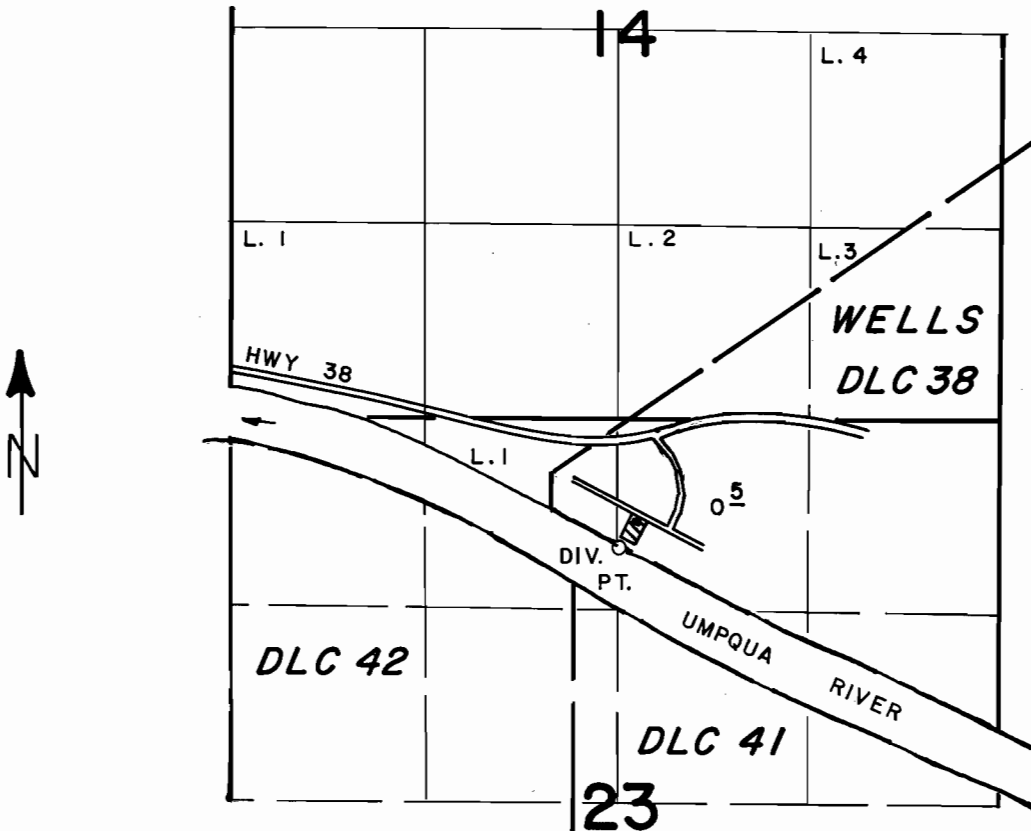

DIV. PT. LOCATED 880' S. & 20' E. FROM N. 1/4 COR. SEC. 23.

SCALE: 4" = 1 MILE

## FINAL PROOF SURVEY UNDER

Application No. 58823... Permit No. 44839...  
IN NAME OF

V. E. DEWITT

Surveyed SEPT. 15, 1987., by J. M. SCHMORDE