

T. 1S., R. 2W., W.M.

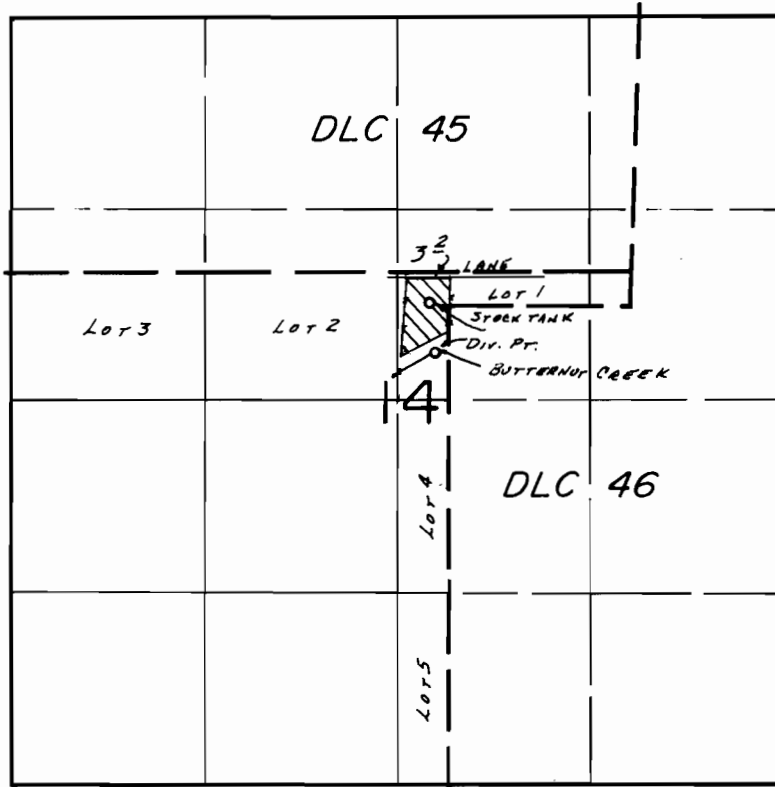

DIV. PT. LOC.: 330' N. & 250' E. FROM CENTER 1/4 COR. SEC. 14

SCALE: 1" = 1320'

**FINAL PROOF SURVEY**  
UNDER

Application No. 59346.. Permit No. 44801.....  
IN NAME OF

.....RICHARD DONALD BUTTS.....

Surveyed Aug. 4.... 1986., by B.W. BISHOP.....

3/17/87 BJB  
PTS 1986 B