



FINAL PROOF SURVEY MAP

IN THE NAMES OF EVERETT AND GAIL PETERSON

SECTION 19, T26S, R4W, W. M.

LOT #8, EAGLE POINT ESTATES SUBDIVISION

APPLICATION 69192

PERMIT 50115

1 INCH = 400 FEET

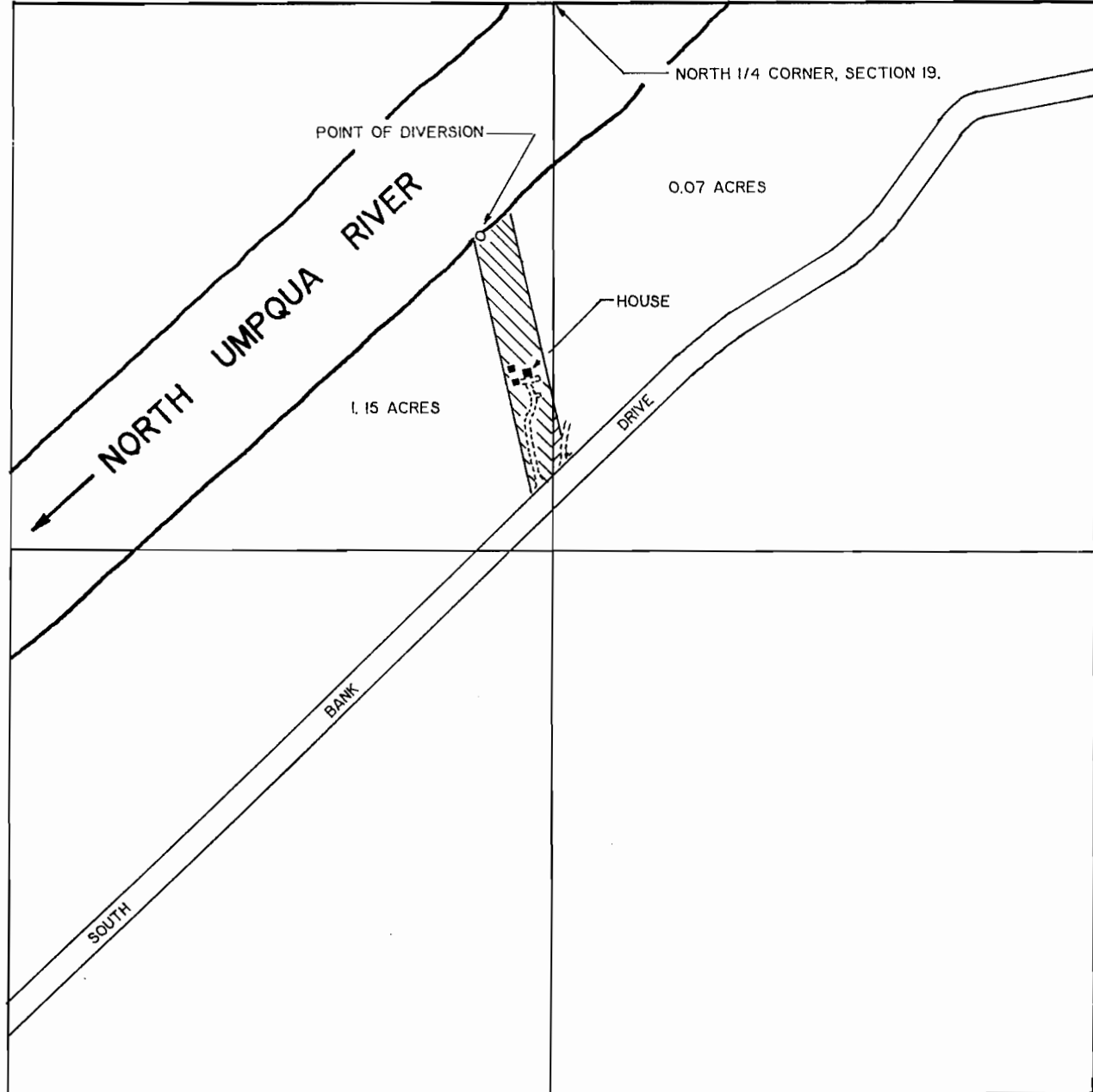

THE POINT OF DIVERSION IS LOCATED 760 FEET NORTH AND 190 FEET WEST FROM THE SOUTHEAST CORNER OF THE NE1/4 NW1/4 OF SECTION 19, BEING WITHIN THE NE1/4 NW1/4 OF SECTION 19, TOWNSHIP 26 SOUTH, RANGE 4 WEST, W. M.

THE PURPOSE OF THIS MAP IS TO IDENTIFY THE LOCATION OF THE WATER RIGHT. IT IS NOT INTENDED TO PROVIDE INFORMATION RELATIVE TO THE LOCATION OF PROPERTY OWNERSHIP BOUNDARY LINES.

