

69245

T.7S., R.5W., W.M.

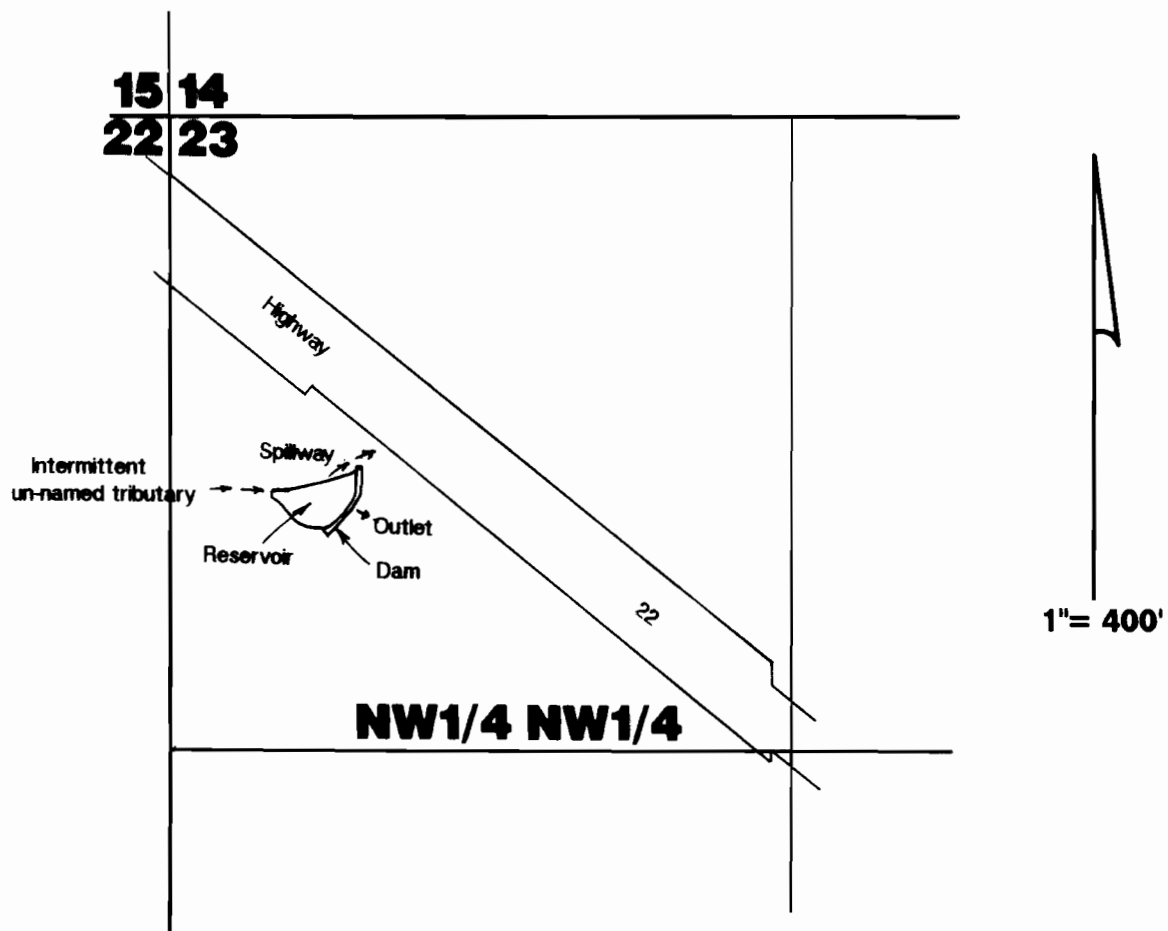

Dam located 800'S and 390'E from NW Corner Section 23.

Final Proof Survey

Permit #: R-10887

UNDER

Lyle Schmidt

Surveyed 1-21-90 by JMS.

NOTE: Map is for the purpose of identifying location of water right and has no intent to dimension or locate property ownership lines.