

# FINAL PROOF SURVEY MAP

IN THE NAME OF : DAVID B. KERSHNER

S24, T26S, R7W, WM

APPLICATION 69442 PERMIT 50238



THE PURPOSE OF THIS MAP IS TO IDENTIFY THE LOCATION OF THE WATER RIGHT. IT IS NOT INTENDED TO PROVIDE INFORMATION RELATIVE TO THE LOCATION OF PROPERTY OWNERSHIP BOUNDARY LINES.

SCALE: 1 INCH = 400 FEET

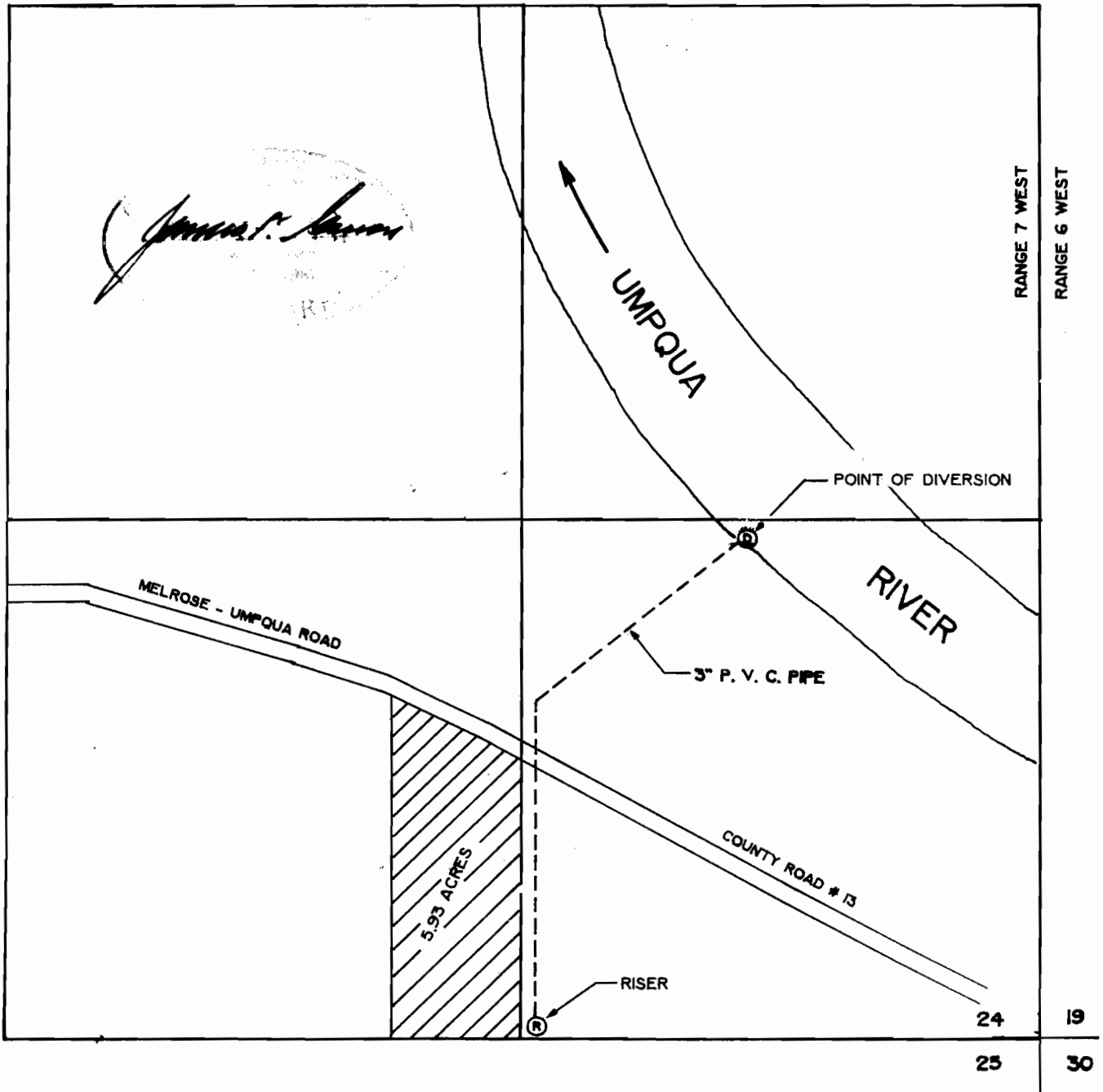

THE POINT OF DIVERSION IS 1300 FEET NORTH AND 750 FEET WEST FROM THE SOUTHEAST CORNER OF SECTION 24.