

FINAL PROOF SURVEY MAP

RECEIVED

AUG 28 1989

WATER RESOURCES DEPT.
Salem, Oregon



1 INCH = 1320 FEET

IN THE NAME OF TROY ERWIN
APPLICATION #69629 PERMIT #50452
SECTION 23, T27S, R5W, W. M.
LOT#8 HOMESTEAD MEADOWS SUBDIVISION

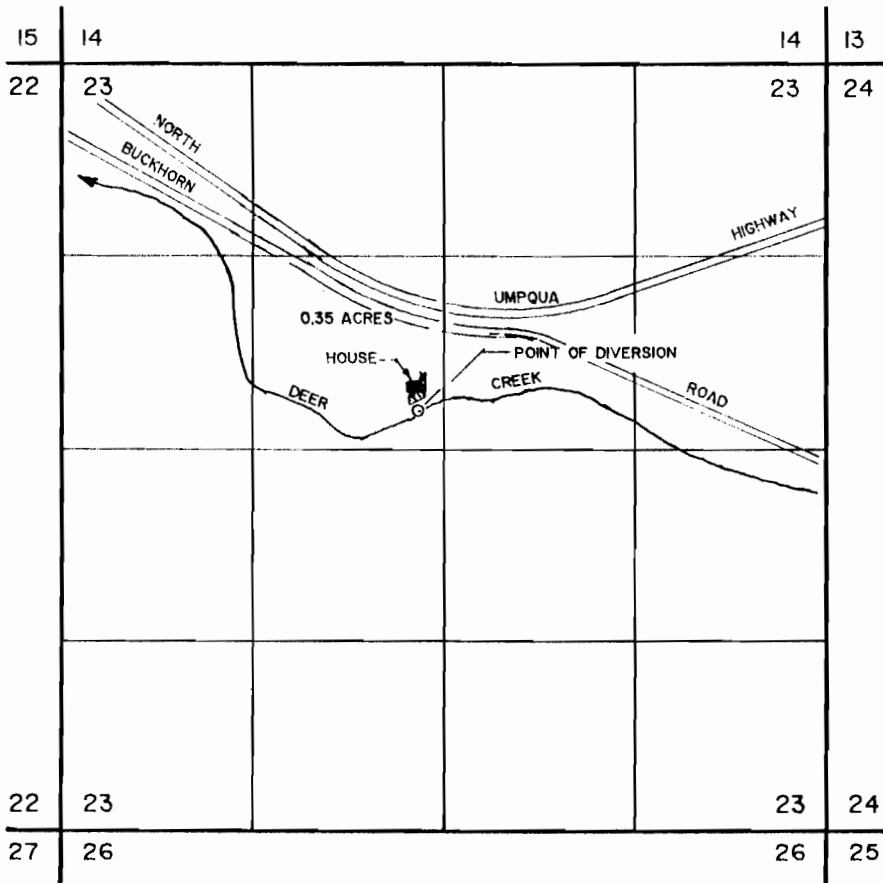

THE POINT OF DIVERSION IS LOCATED 290 FEET NORTH AND 2800 FEET WEST FROM THE EAST 1/4 CORNER OF SECTION 23, BEING WITHIN THE SE 1/4 OF THE NW 1/4 OF SECTION 23 TOWNSHIP 27 SOUTH, RANGE 5 WEST, W.M.

THE PURPOSE OF THIS MAP IS TO IDENTIFY THE LOCATION OF THE WATER RIGHT. IT IS NOT INTENDED TO PROVIDE INFORMATION RELATIVE TO THE LOCATION OF PROPERTY OWNERSHIP BOUNDARY LINES.

