

FINAL PROOF SURVEY MAP
IN THE NAME OF ROBERT D. PEEBLES
SECTION 19, T26S, R4W, W.M.
LOT #18, EAGLE POINT ESTATES
APPLICATION #69784 PERMIT #50689

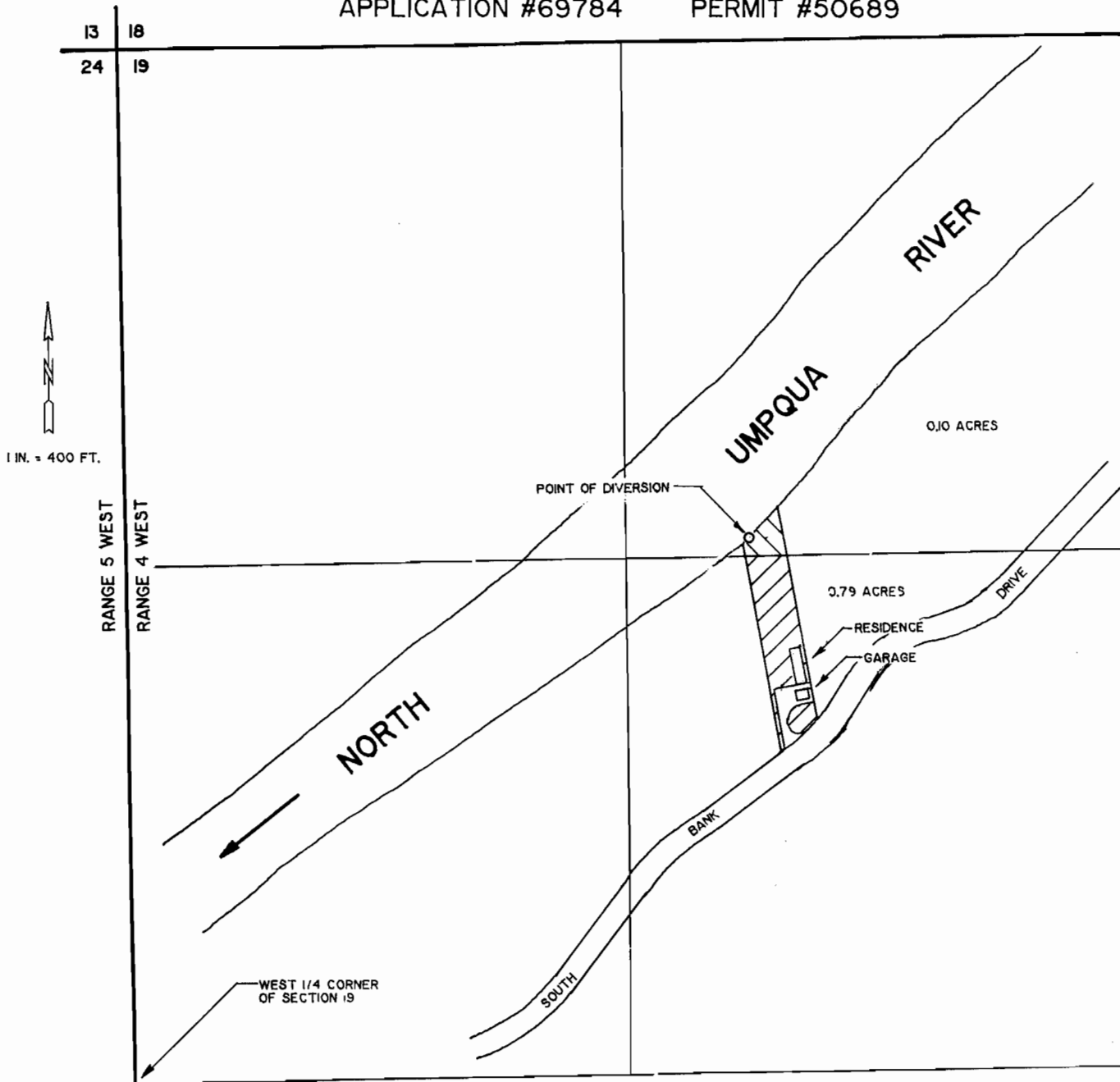

THE POINT OF DIVERSION IS LOCATED 1400 FEET NORTH AND 1580 FEET EAST FROM THE WEST 1/4 CORNER OF SECTION 19, BEING WITHIN THE NE 1/4 OF THE NW 1/4 OF SECTION 19, TOWNSHIP 26 SOUTH, RANGE 4 WEST, W. M.

THE PURPOSE OF THIS MAP IS TO IDENTIFY THE LOCATION OF THE WATER RIGHT. IT IS NOT INTENDED TO PROVIDE INFORMATION RELATIVE TO THE LOCATION OF PROPERTY OWNERSHIP BOUNDARY LINES.

