

TOWNSHIPS 108 & 1 SOUTH, RANGE 25 & 26 EAST, W.M.

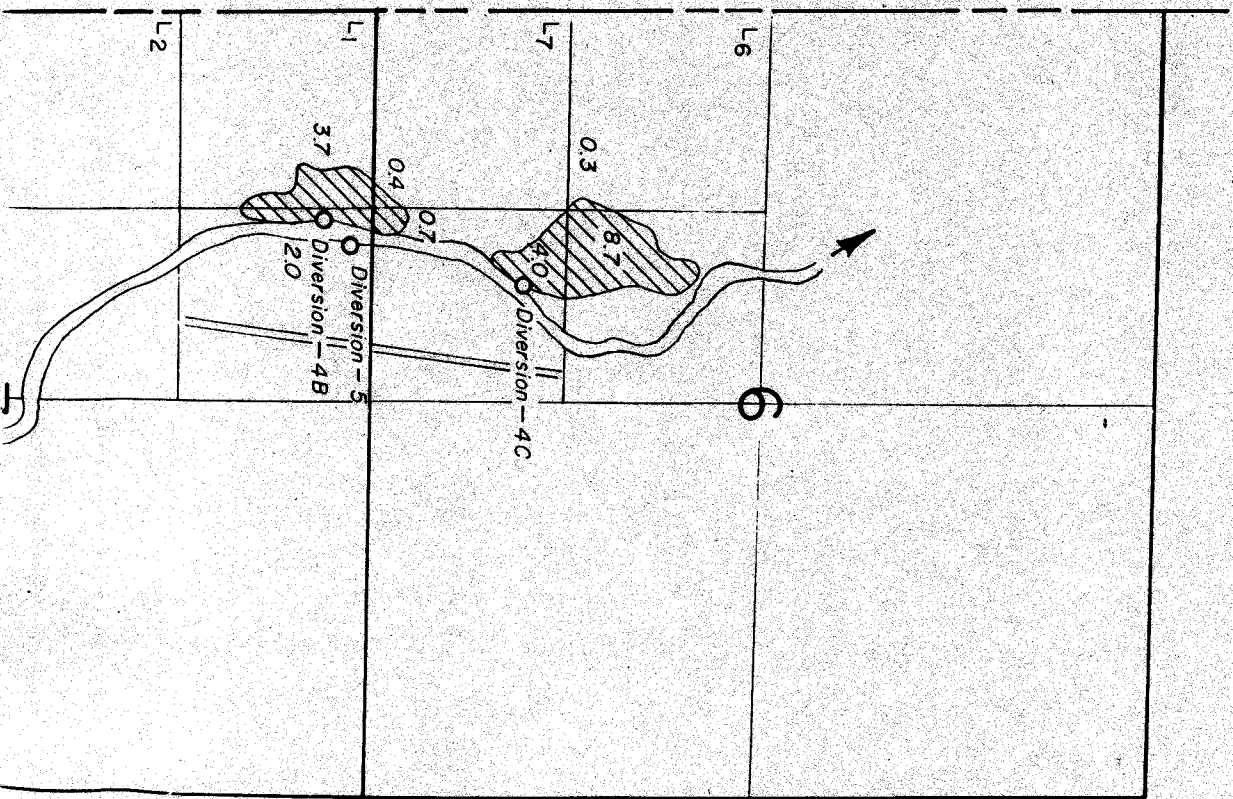

FINAL PROOF SURVEY UNDER

Application No's 50323 Permit No's 37994 64430
58060 43772 64431

TRANSFER NO'S: 2791 64432
3906 64725
3907 64735
3908 64727

POWAY CITRUS CO.

Surveyed SEPT. 16, 1979, by *A. B. Biron*

DIVERSION POINTS LOCATED:

- No. 1-430' S. 8. 390' E. from W. 1/4 Cor. Sec. 30
- No. 2-2550' S. 8. 220' E. from W. 1/4 Cor. Sec. 30
- No. 3-1670' S. 8. 1140' E. from NW Cor. Sec. 31
- No. 4A-580' N. 8. 1690' E. from SW Cor. Sec. 7
- No. 4B-330' S. 8. 1430' E. from SW Cor. Sec. 7
- No. 4C-1030' N. 8. 1870' E. from NW Cor. Sec. 7
- No. 5-150' S. 8. 1600' E. from SW Cor. Sec. 19
- No. 68-3520' N. 8. 1340' E. from SW Cor. Sec. 19
- ABOVE WITHIN T. 10S., R. 26E., W.M.
- No. 7-520' S. 8. 660' E. from NW Cor. Sec. 6
- WITHIN T. 11S., R. 26E., W.M.

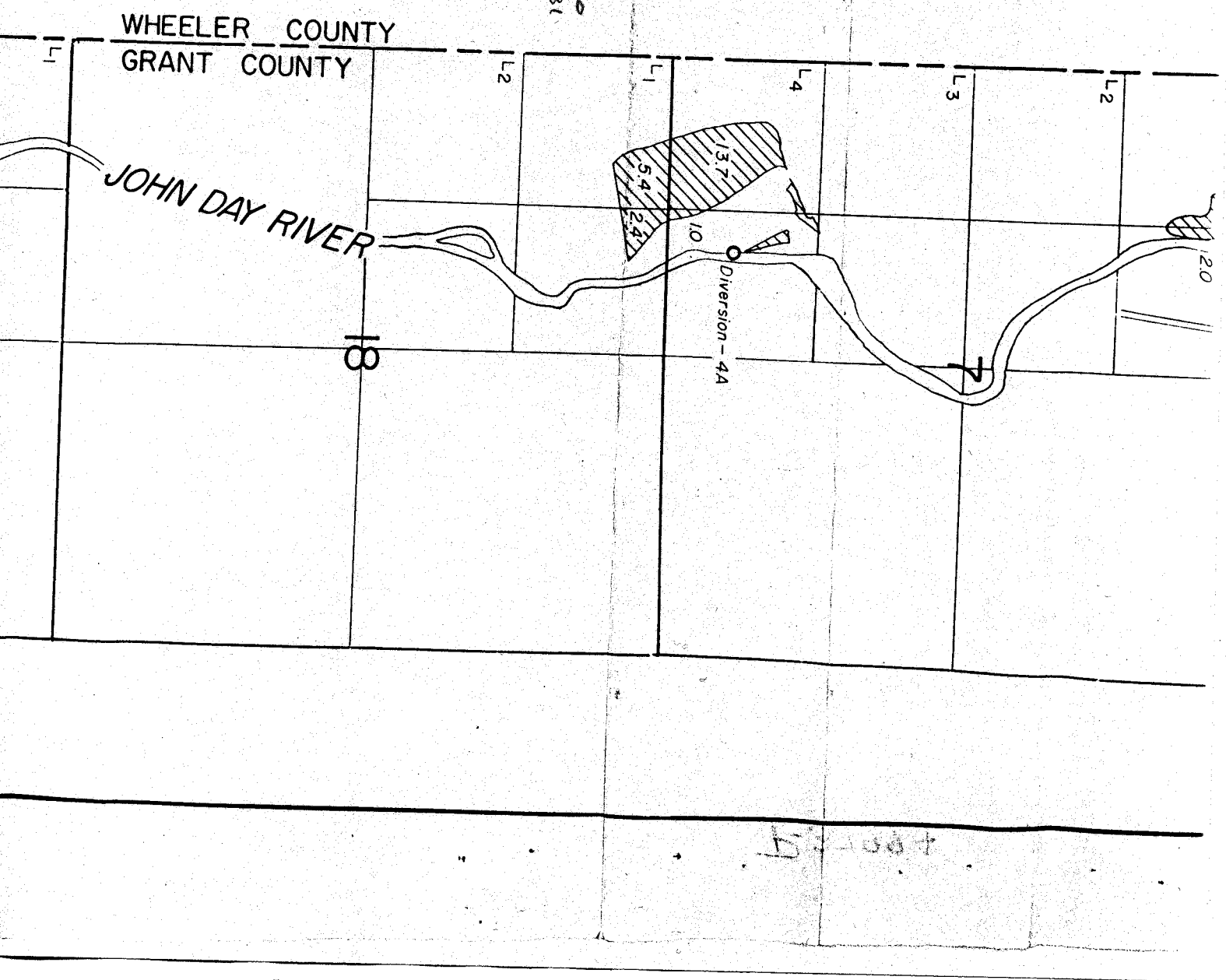

DIVERSION POINTS LOCATED:

- No. 1-430' S. & 390' E. from W. 1/4 Cor. Sec. 30
- No. 2-2550' S. & 220' E. from W. 1/4 Cor. Sec. 30
- No. 3-1670' S. & 1140' E. from NW Cor. Sec. 30
- No. 4A-590' N. & 1690' E. from SW Cor. Sec. 31
- No. 4B-330' S. & 1430' E. from SW Cor. Sec. 31
- No. 4C-1050' N. & 1870' E. from SW Cor. Sec. 7
- No. 5-150' S. & 1600' E. from SW Cor. Sec. 19
- No. 6B-3620' N. & 1340' E. from SW Cor. Sec. 19
- ABOVE WITHIN T. 10S., R. 26E., W.M.
- No. 7-520' S. & 660' E. from NW Cor. Sec. 6
- WITHIN T. 11S., R. 26E., W.M.

 PERMIT 37994
 PERMIT 43772

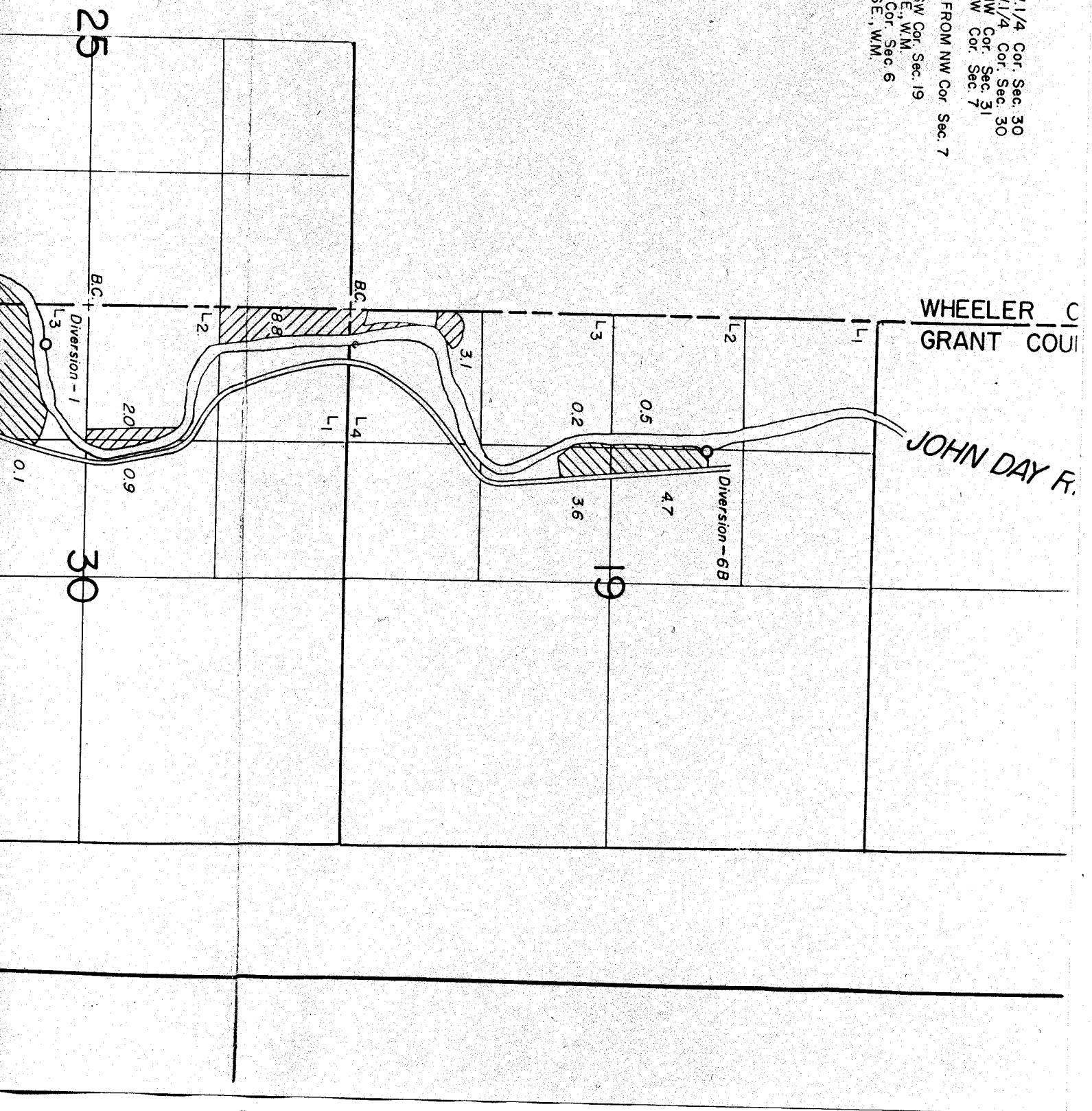

WHEELER C
GRANT COU

JOHN DAY R.

