

25

30

36

31

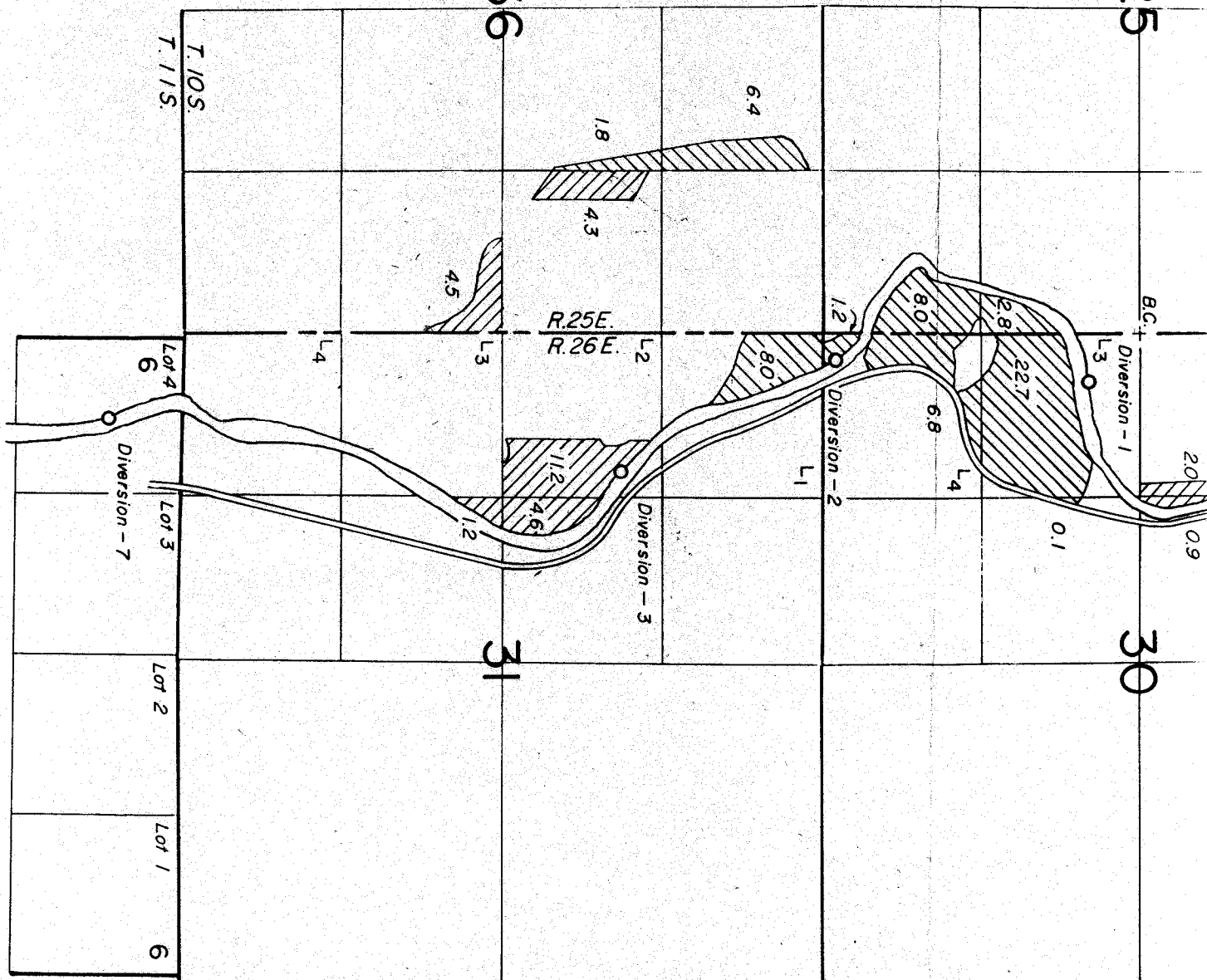

T. 10S.

T. 11S.

R. 25E.
R. 26E.

BC

Diversion - 1

L3

2.0
0.9

0.1

L4

6.8

1.2

Diversion - 2

L1

6.4

8.0

8.0

Diversion - 3

1.2

4.6

1.2

4.5

L3

L4

Lot 4

6

Diversion - 7

Lot 3

Lot 2

Lot 1

6

DIVERSION POINTS LOCATED:
 No. 1-430' S. 8. 390' E. from W. 1/4 Cor. Sec. 30
 No. 2-2550' S. 8. 220' E. from W. 1/4 Cor. Sec. 30
 No. 3-1670' S. 8. 1140' E. from NW Cor. Sec. 31
 No. 4A-580' N. 8. 1690' E. from SW Cor. Sec. 7
 No. 4B-330' S. 8. 1430' E. from SW Cor. Sec. 7
 No. 4C-1090' N. 8. 1870' E. from SW Cor. Sec. 7
 No. 5-150' S. 8. 1600' E. from SW Cor. Sec. 19
 No. 6B-3620' N. 8. 1340' E. from SW Cor. Sec. 19
 ABOVE WITHIN T. 10S., R. 26E., W.M.
 No. 7-520' S. 8. 660' E. from NW Cor. Sec. 6
 WITHIN T. 11S., R. 26E., W.M.

 PERMIT 37994
 PERMIT 43772

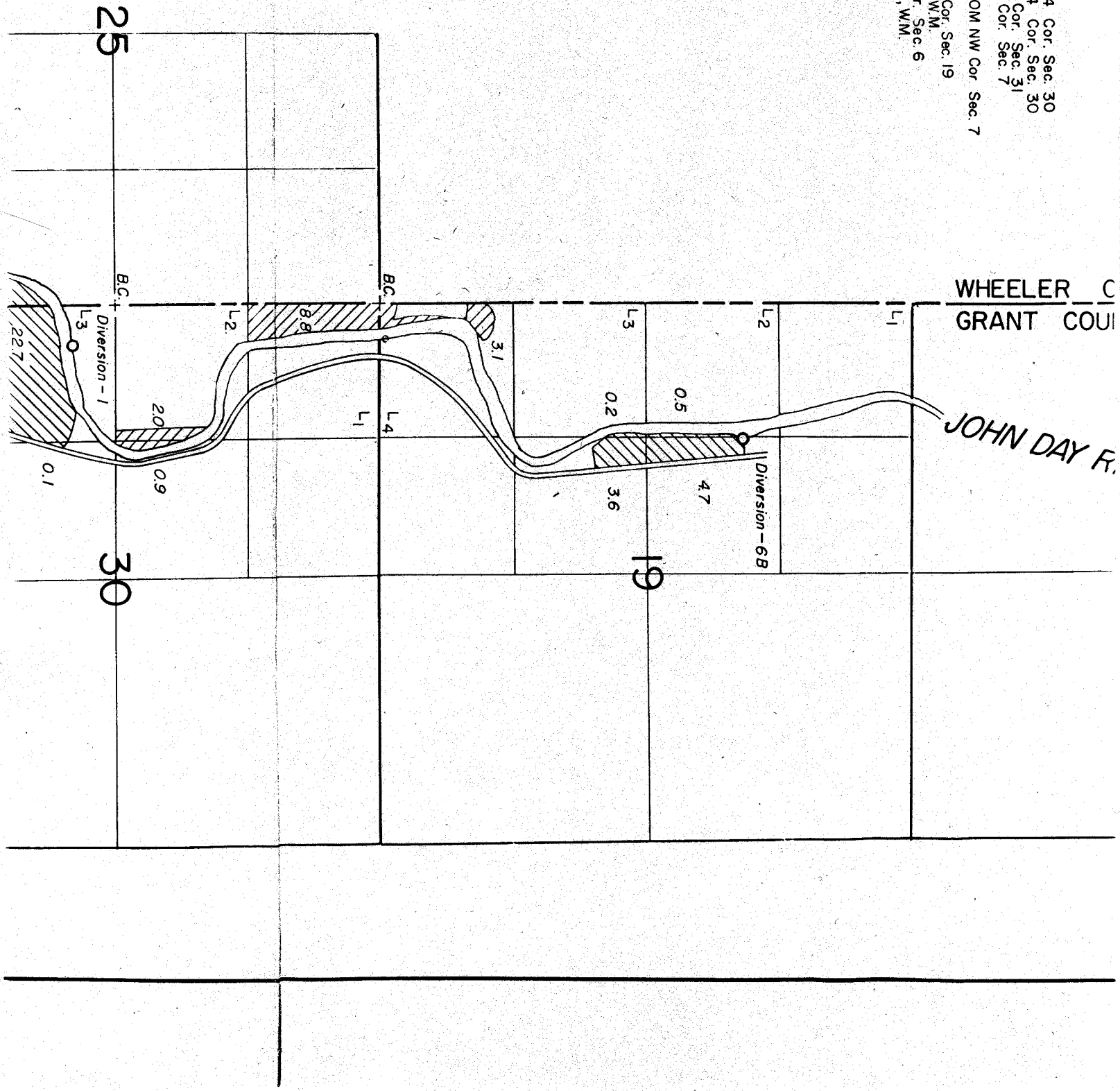

FINAL PROOF SURVEY UNDER

Application No's 50323 Permit No's 37994
58060 43772

TRANSFER NO'S: 2791 3906
3907 3908

IN NAME OF
POWAY CITRUS CO.

Surveyed SEPT. 16, 1979, by *W.B. Brown*

DIVERSION POINTS LOCATED:

- No. 1 - 430' S. & 390' E. from W. 1/4 Cor. Sec. 30
 - No. 2 - 2550' S. & 220' E. from W. 1/4 Cor. Sec. 30
 - No. 3 - 1670' S. & 1140' E. from NW Cor. Sec. 31
 - No. 4A - 580' N. & 1690' E. from SW Cor. Sec. 7
 - No. 4B - 330' S. & 1430' E. from SW Cor. Sec. 7
 - No. 4C - 1050' N. & 1870' E. from SW Cor. Sec. 7
 - No. 5 - 150' S. & 1600' E. from SW Cor. Sec. 7
 - No. 6B - 3620' N. & 1340' E. from SW Cor. Sec. 19
- ABOVE WITHIN T. 10S., R. 26E., W.M.
No. 7 - 520' S. & 660' E. from NW Cor. Sec. 6
WITHIN T. 11S., R. 26E., W.M.

WHEELER COUNTY
GRANT COUNTY

JOHN DAY RIVER

10
Diversion - 4A

7

18

120

L2

L3

L4

L1

L2

L1

7-10-79

TOWNSHIPS 10&11 SOUTH, RANGE 25&26 EAST, W.M.

