

TOWNSHIPS 10&11 SOUTH, RANGE 25&26 EAST, W.M.

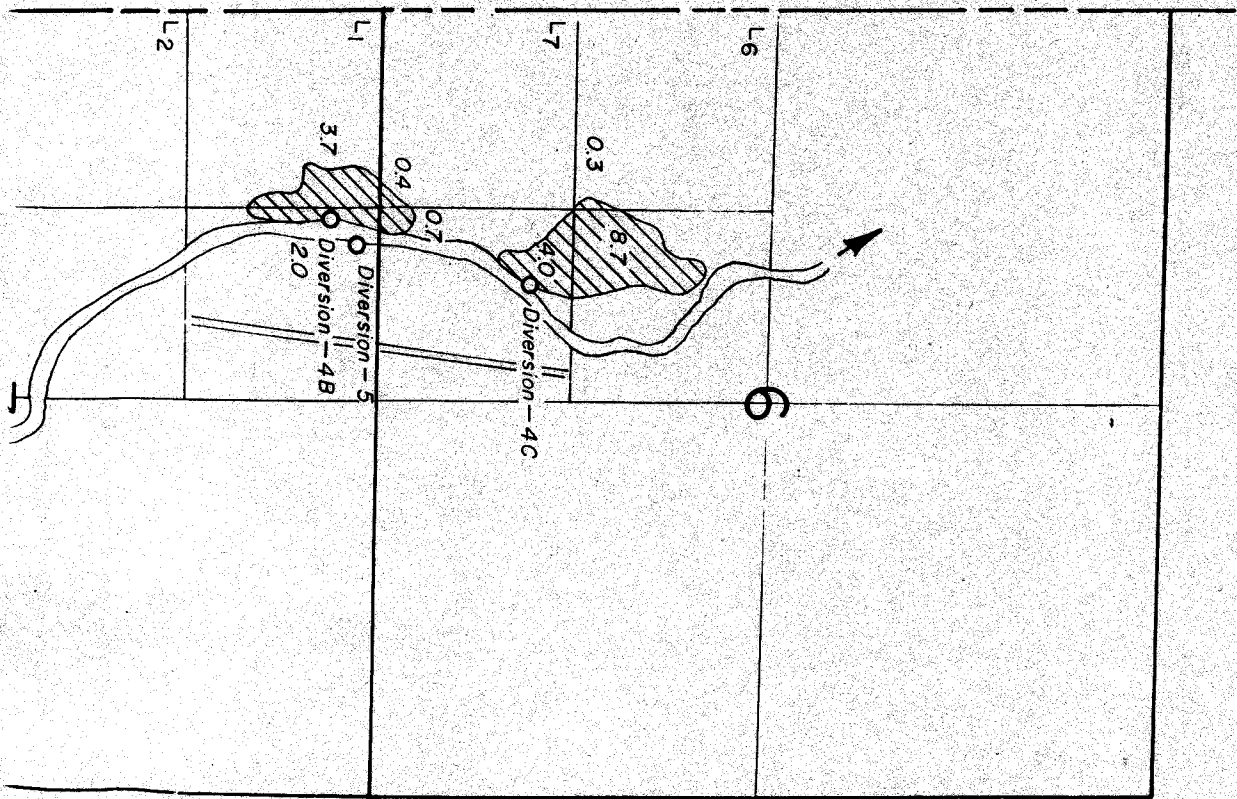

# FINAL PROOF SURVEY

## UNDER

Application No's 50323 58060 Permit No's 37994 43772

TRANSFER NO'S: 2791 3906 3907 3908  
 IN NAME OF 43772 43773

POWAY CITRUS CO.

Surveyed SEPT. 16, 1979, by *W.B. Berry*

**DIVERSION POINTS LOCATED:**

- No. 1 - 430' S, 8 390' E. from W 1/4 Cor. Sec. 30
- No. 2 - 2550' S, 8 220' E. from W 1/4 Cor. Sec. 30
- No. 3 - 1670' S, 8 1140' E. from NW Cor. Sec. 30
- No. 4A - 580' N, 8 1690' E. from SW Cor. Sec. 31
- No. 4B - 330' S, 8 1430' E. from SW Cor. Sec. 7
- No. 4C - 1050' N, 8 1870' E. from SW Cor. Sec. 7
- No. 5 - 190' S, 8 1600' E. from SW Cor. Sec. 19
- No. 6B - 3620' N, 8 1340' E. from NW Cor. Sec. 6
- ABOVE WITHIN T. 10S, R. 26E., W.M.
- No. 7 - 520' S, 8 660' E. from NW Cor. Sec. 6
- WITHIN T. 11S., R. 26E., W.M.

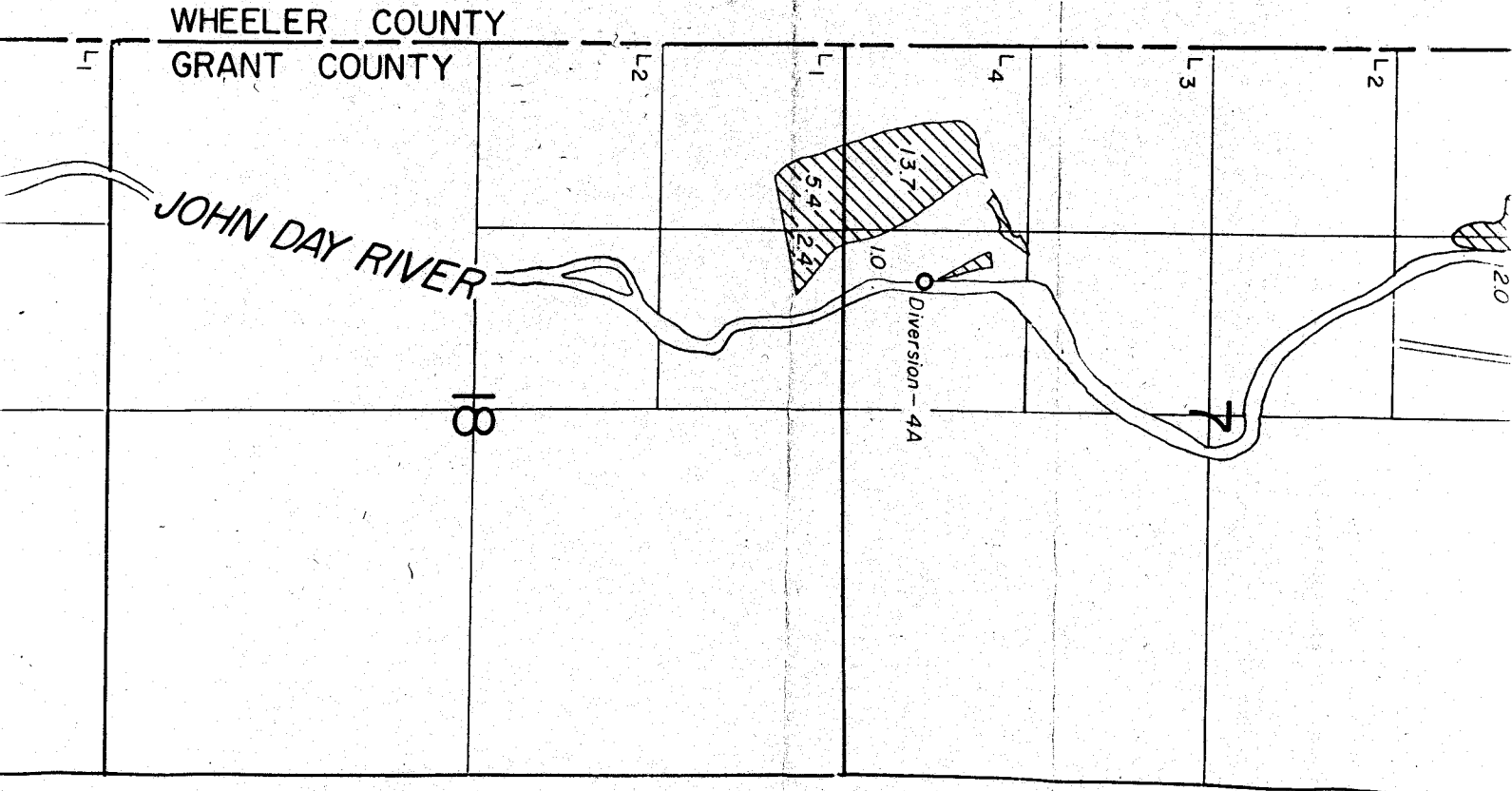

DIVERSION POINTS LOCATED:  
 No. 1 - 430' S. & 390' E. from W. 1/4 Cor. Sec. 30  
 No. 2 - 2550' S. & 220' E. from W. 1/4 Cor. Sec. 30  
 No. 3 - 1670' S. & 1140' E. from NW Cor. Sec. 31  
 No. 4A - 580' N. & 1690' E. from SW Cor. Sec. 7  
 No. 4B - 330' S. & 1430' E. from SW Cor. Sec. 7  
 No. 4C - 1030' N. & 1870' E. from NW Cor. Sec. 7  
 No. 5 - 150' S. & 1600' E. from SW Cor. Sec. 19  
 No. 6B - 3620' N. & 1340' E. from SW Cor. Sec. 19  
 ABOVE WITHIN T. 10S., R. 26E., W.M.  
 No. 7 - 520' S. & 660' E. from NW Cor. Sec. 6  
 WITHIN T. 11S., R. 26E., W.M.

 PERMIT 37994  
 PERMIT 43772

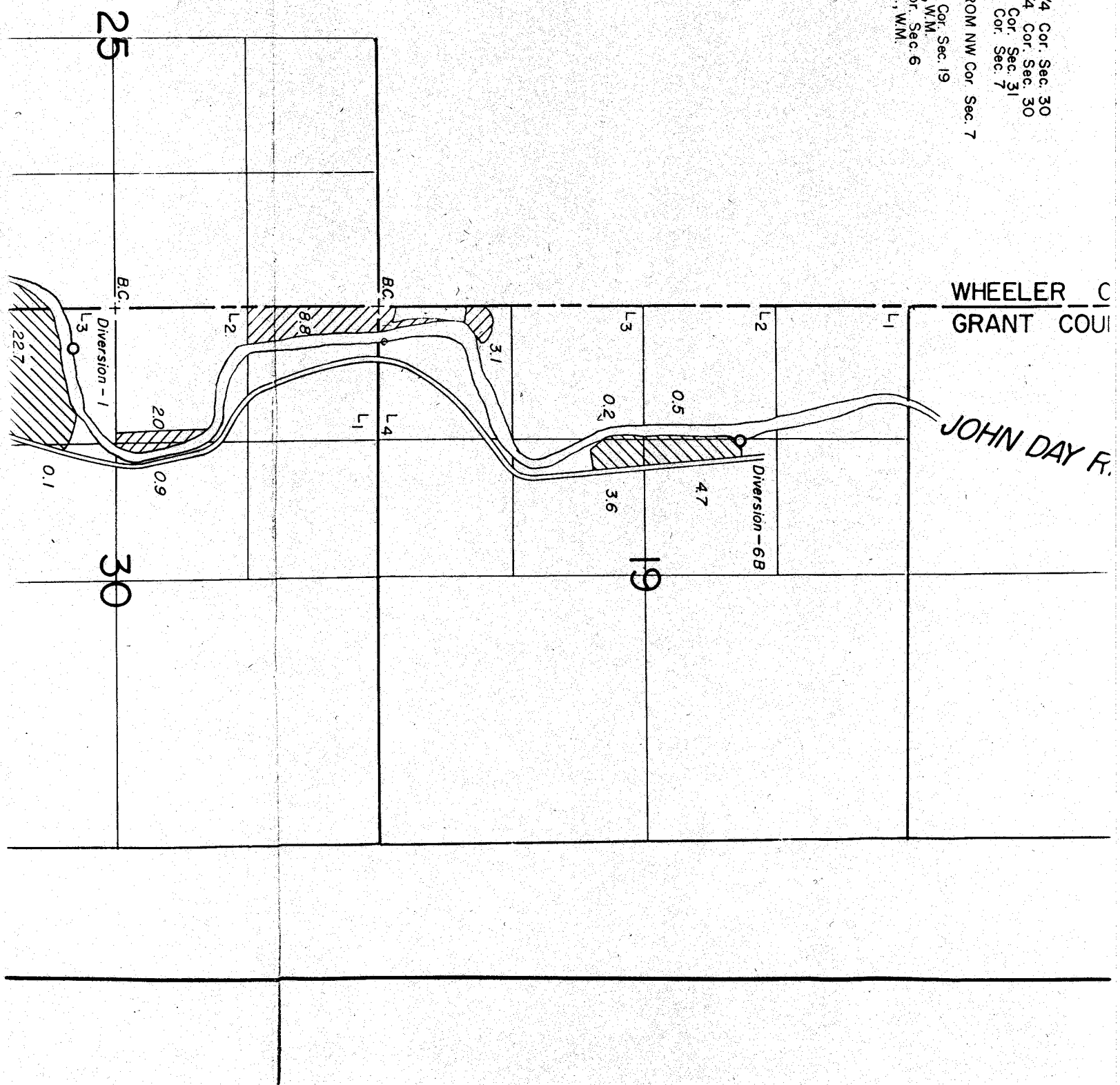

25

30

36

31

BC

Division - 1

2.0  
0.9

0.1

L3

6.8

L4

2.8

2.27

8.0

8.0

1.2

1.2

Division - 2

L1

6.4

8.0

8.0

Division - 3

L2

1.8

4.3

R.25E.

R.26E.

11.2

4.6

4.5

L3

1.2

L4

T.10S.  
T.11S.

Lot 4

6

Division - 7

Lot 3

Lot 2

Lot 1

6

