

P# 6-8865

T.2N.,R.12E.,W.M.

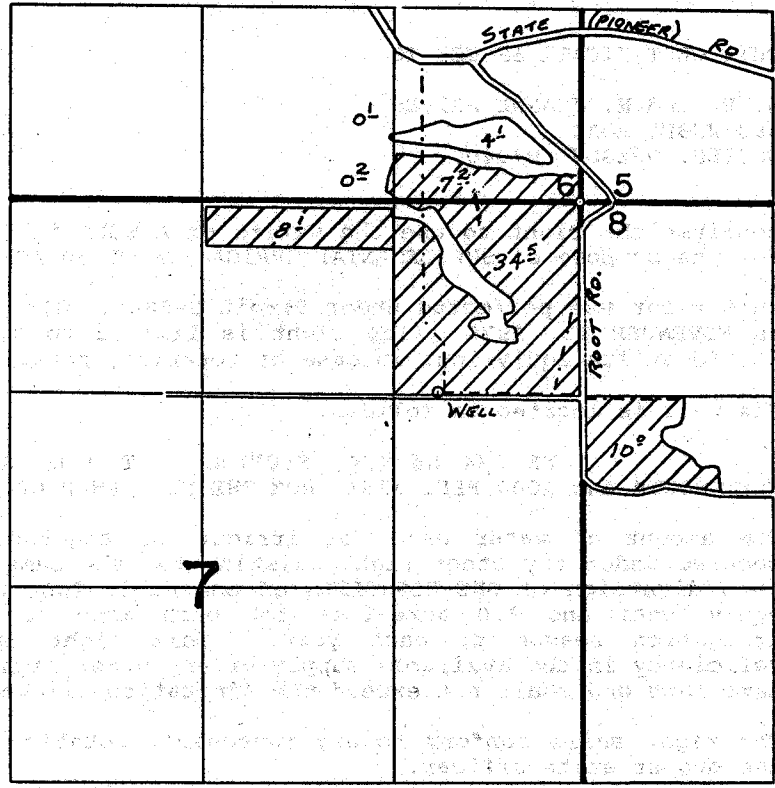

WELL Loc: 1300 ft S. AND 1000 ft W FROM NE COR SEC 7

FINAL PROOF SURVEY UNDER

Application No. G-9467. Permit No. G-8865.
IN NAME OF
W. B. F. EVFS

Surveyed Sept. 19. 1985, by T. PAUL