

P-43045
1 OF 2
64751

T. 13S., R. 31E., W.M.
20.

T. 13S., R. 30E., W. M.

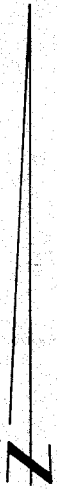
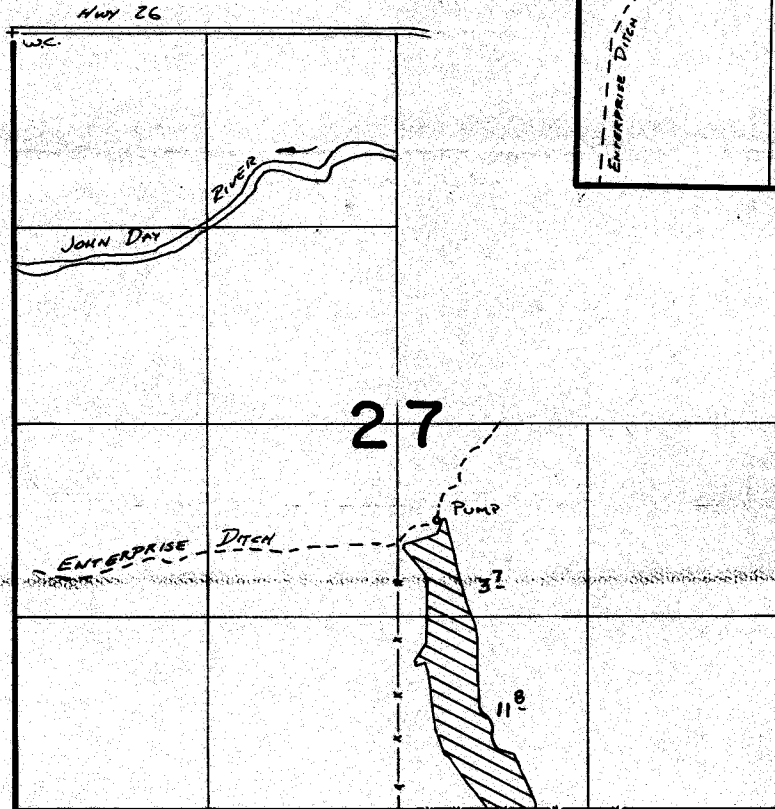
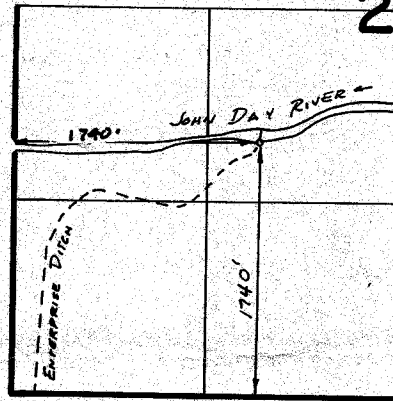

1" = 1320'

FINAL PROOF SURVEY UNDER

Application No. **51842**. Permit No. **43045**.
IN NAME OF

MRS. DONALD KENNETH McKROLA

Surveyed 4-9-1984, by X. L. Church

P-43045

2 of 2

T.13S., R.30E., W.M.

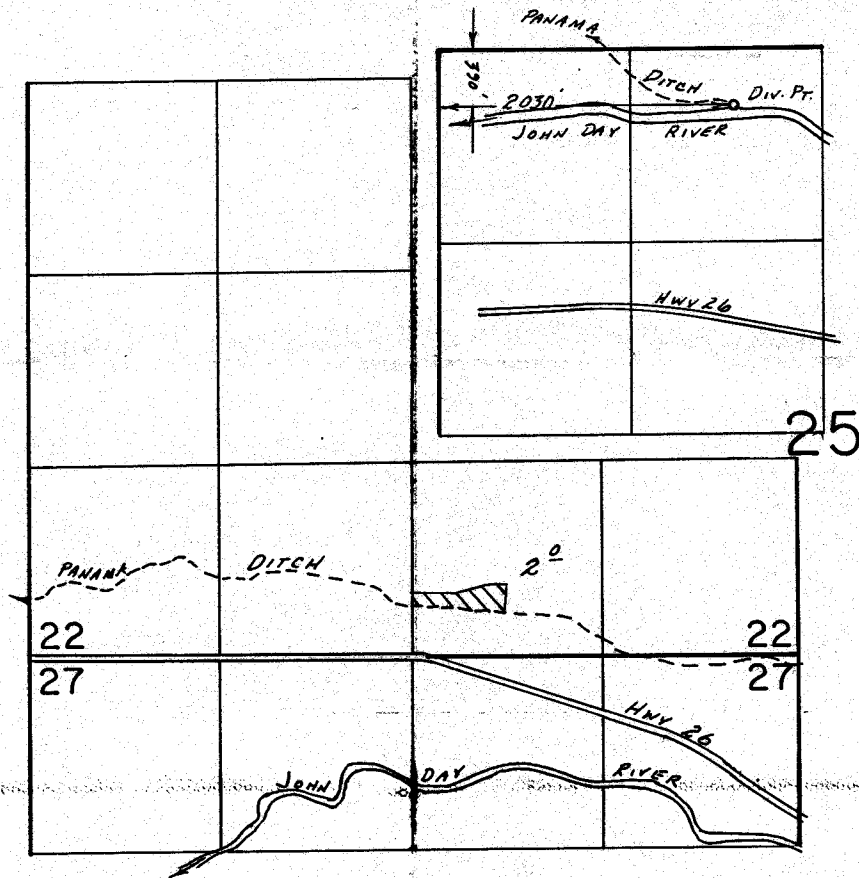

SCALE: 1" = 1320'

FINAL PROOF SURVEY
UNDER

Application No. 51842 Permit No. 43045 (Portion only)
IN NAME OF

KENNETH H. DELANO

Surveyed June 15, 1988, by V.L. CHURCH

4/11/89 awl