

T. 34 S., R. 7 E., W.M.

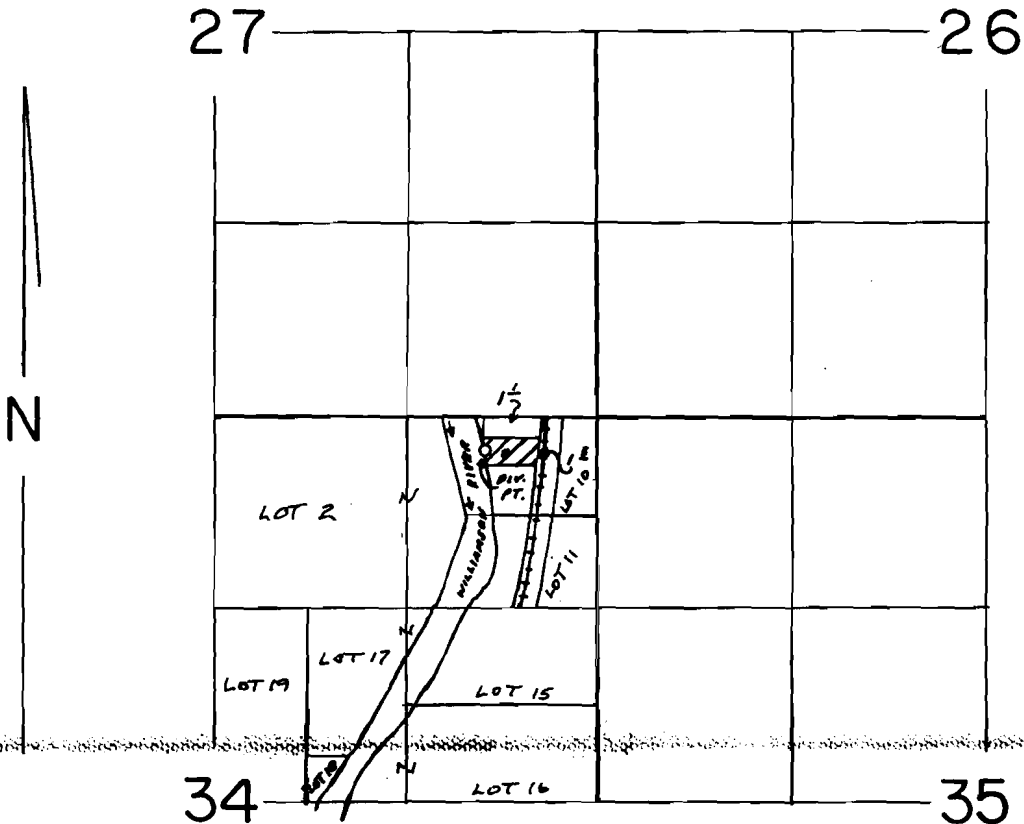

DIV. PT. LOC: 230' S. & 800' W FROM NE COR. SEC. 34

SCALE: 1"=1320'

FINAL PROOF SURVEY
UNDER

Application No. 54668. Permit No. 41Q17.....
IN NAME OF

..... JOSEPH & NORA MESH

Surveyed AUG 19 19 87, by T.M. WARREN.....

Williamson P. Pond, Kl. Marsh