

T. 29 S., R. 6 W., W.M.

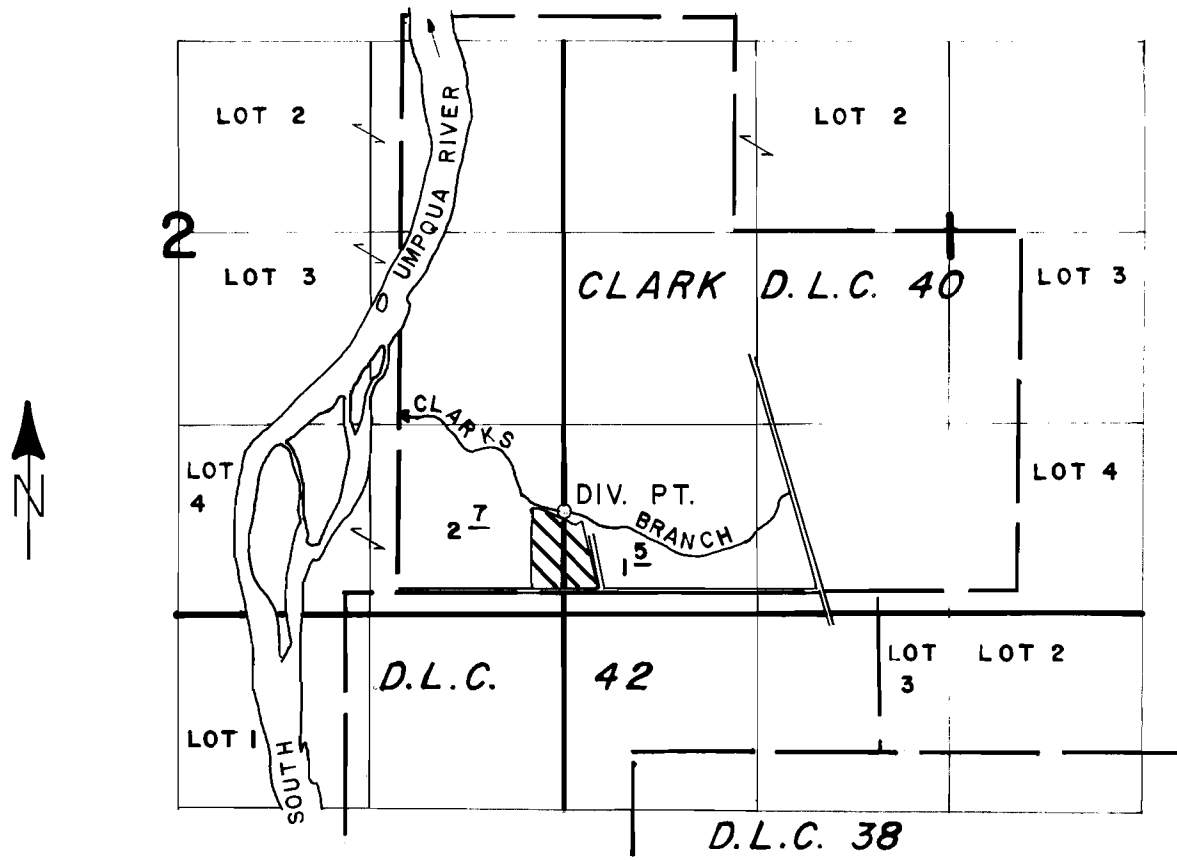

DIVERSION POINT LOCATED 700' N. & 10' W. FROM SW. COR. SEC. 1.

SCALE: 4" = 1 MILE

FINAL PROOF SURVEY UNDER

Application No. 65570... Permit No. 47994...
IN NAME OF

EUNICE ROSS

Surveyed AUG. 26. 1987. by J. M. SCHMORDE