

# FINAL PROOF SURVEY MAP

IN THE NAME OF LOREN G. JOHNSON  
S12, T27S, R7W, W.M.

APPLICATION 69221 PERMIT 50224

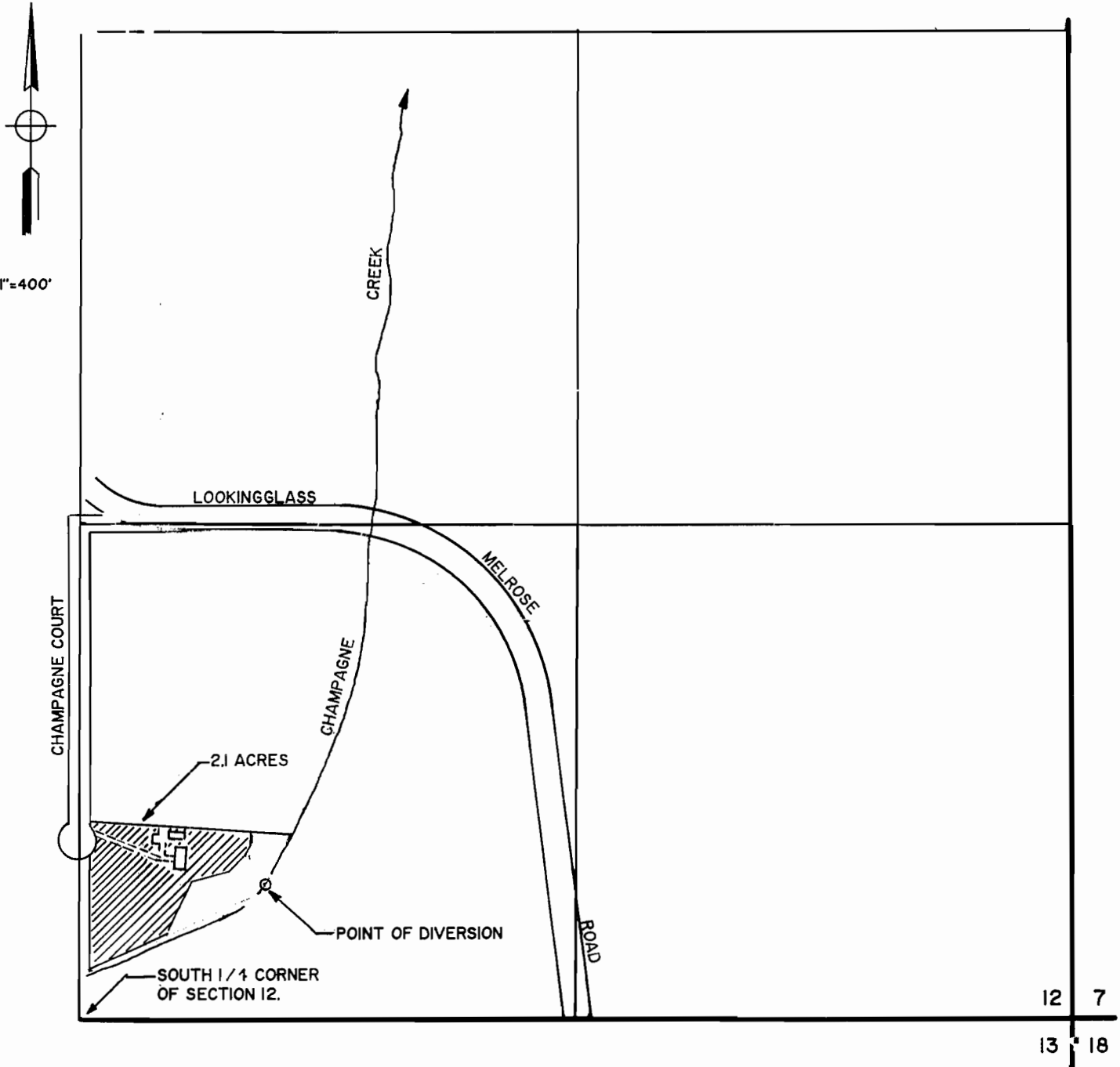

THE POINT OF DIVERSION IS LOCATED 365 FEET NORTH AND 500 FEET EAST FROM THE SOUTH 1/4 CORNER OF SECTION 12.

THE PURPOSE OF THIS MAP IS TO IDENTIFY THE LOCATION OF THE WATER RIGHT. IT IS NOT INTENDED TO PROVIDE INFORMATION RELATIVE TO THE LOCATION OF PROPERTY OWNERSHIP BOUNDARY LINES.

