

# T.30S. R.4W.W.M.

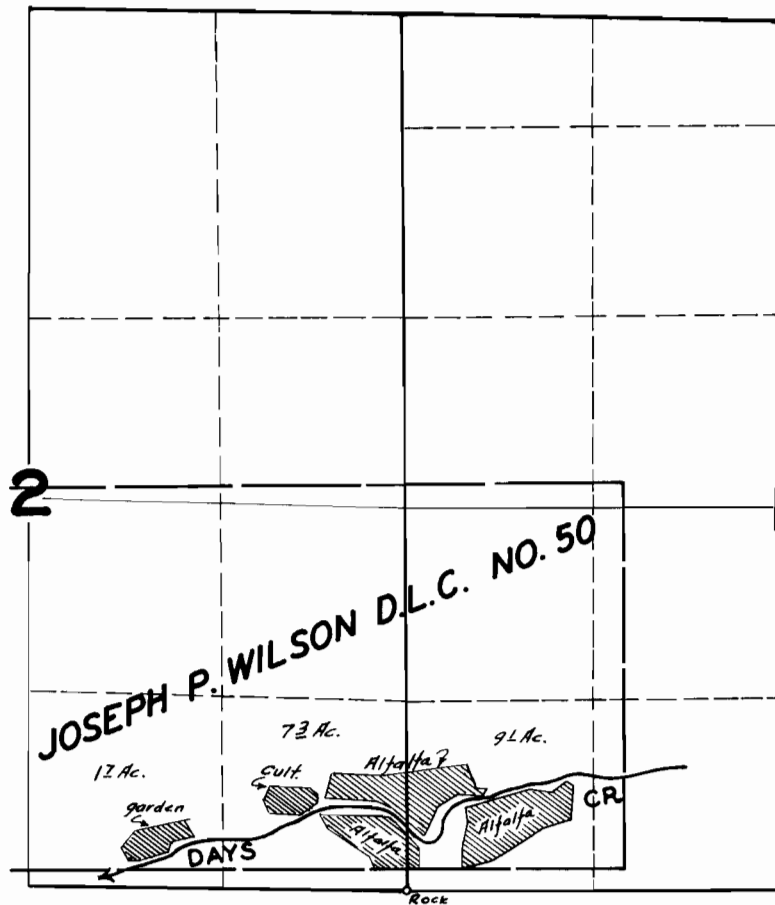

## FINAL PROOF SURVEY UNDER

Application No. 15644 Permit No. 11499

IN NAME OF

NATALIE BAUM

Surveyed JULY 10, 1947, by JAS. E. BUNNELL

RECEIVED

SEP 28 1990

WATER RESOURCES DEPT.  
SALEM, OREGON

# APPLICATION MAP FOR WATER RIGHT TRANSFER

RECEIVED

SEP 28 1990

CHANGE IN PLACE OF USE  
IN THE NAME OF JAMES G. MURRAY  
S.E. 1/4, SECTION 2, T. 30 S., R. 4 W., W.M. WATER RESOURCES DEPT.  
SALEM, OREGON

SCALE: 1" = 1320'





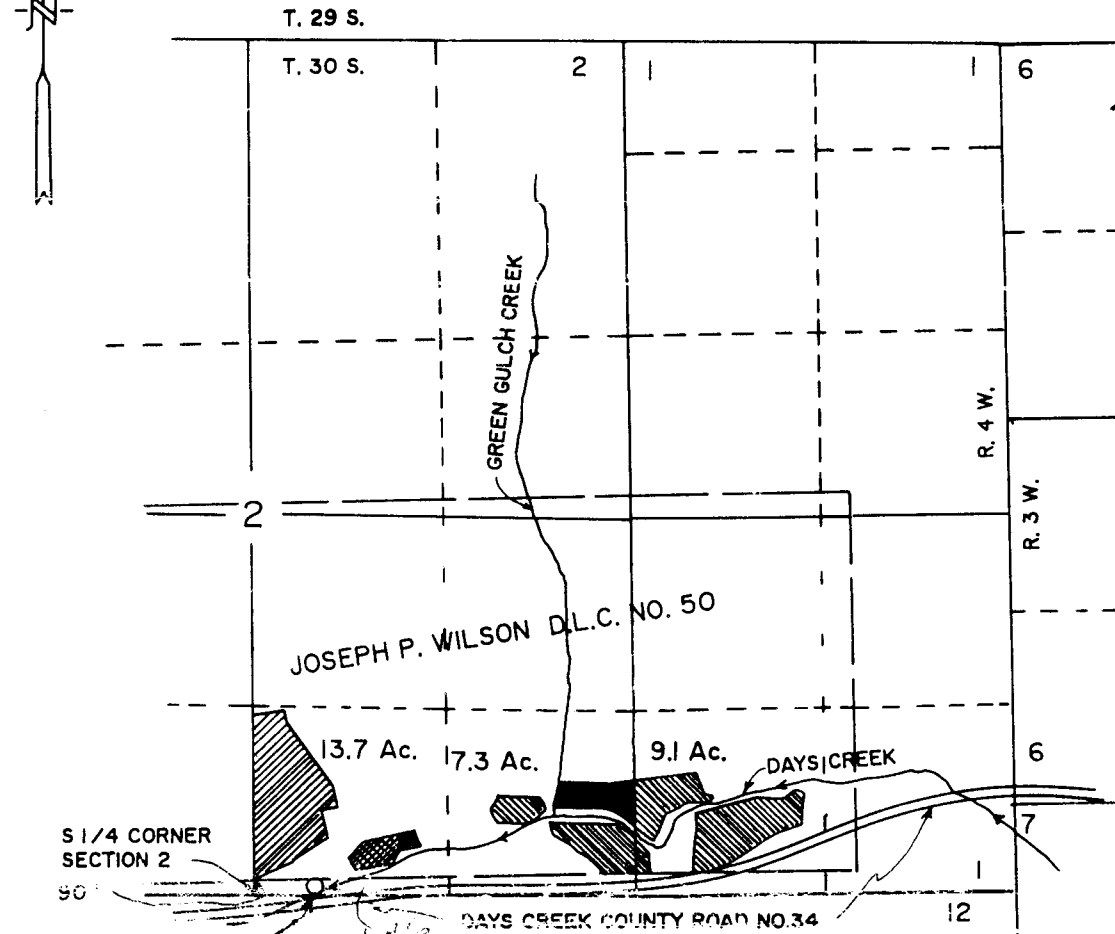

T-6423



POINT OF DIVERSION

POINT OF DIVERSION IS 77 FEET  
NORTH AND 390 FEET EAST FROM  
THE SOUTH 1/4 CORNER TO  
SECTION 2.

-  WATER RIGHTS TO BE TRANSFERRED - 16.4 ac.
-  WATER RIGHTS TO REMAIN - 1.7 ac.
-  WATER RIGHTS TO BE TRANSFERRED ON - 12.0 ac.
-  WATER RIGHTS TO BE CANCELED - 4.4 ac.

THE PURPOSE OF THIS MAP IS TO IDENTIFY  
THE LOCATION OF THE WATER RIGHT. IT IS  
NOT INTENDED TO PROVIDE INFORMATION  
RELATIVE TO THE LOCATION OF PROPERTY  
OWNERSHIP BOUNDARY LINES.

