

RECEIVED

WATER RESOURCES DEPT  
SALEM OREGON

# T.4S, R.1E, W.M.

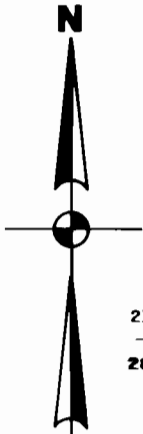
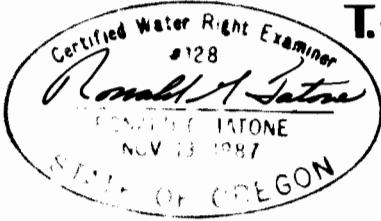

21	22
28	27

SCALE - 1" = 1320'

NOTE:

This map is for the purpose of identifying the locations of the water right only and has no intent to provide dimensions or location of property ownership lines.

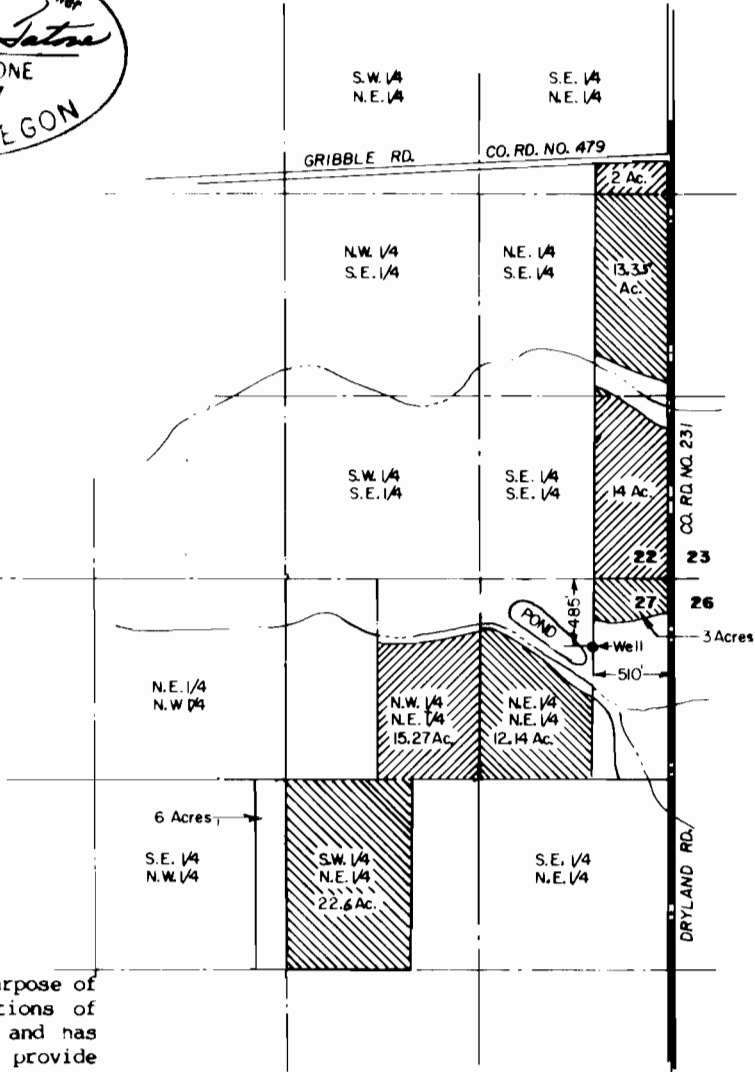

## FINAL PROOF SURVEY

UNDER

APPLICATION NO. G-11684, PERMIT NO. G-10772

IN NAME OF

**GORDON WANNER**

SEPT. 21, 1989

**ZAROSINSKI - TATONE  
ENGINEERS, INC.**

3737 S.E. 6TH AVENUE, PORTLAND, OREGON 97206

PHONE: (503) 238-6708