

T.2N, R.21E, W.M.

NOTE:
THIS MAP WAS PREPARED FOR THE
PURPOSE OF IDENTIFYING THE LOCATION
OF WATER RIGHTS ONLY AND HAS NO
INTENT TO PROVIDE DIMENSIONS OR
THE LOCATION OF PROPERTY OWNER-
SHIP LINES.

G. Robert Taylor
Professional Engineer
No. 12345
State of Oregon
1990

SCALE: 1"=1320'

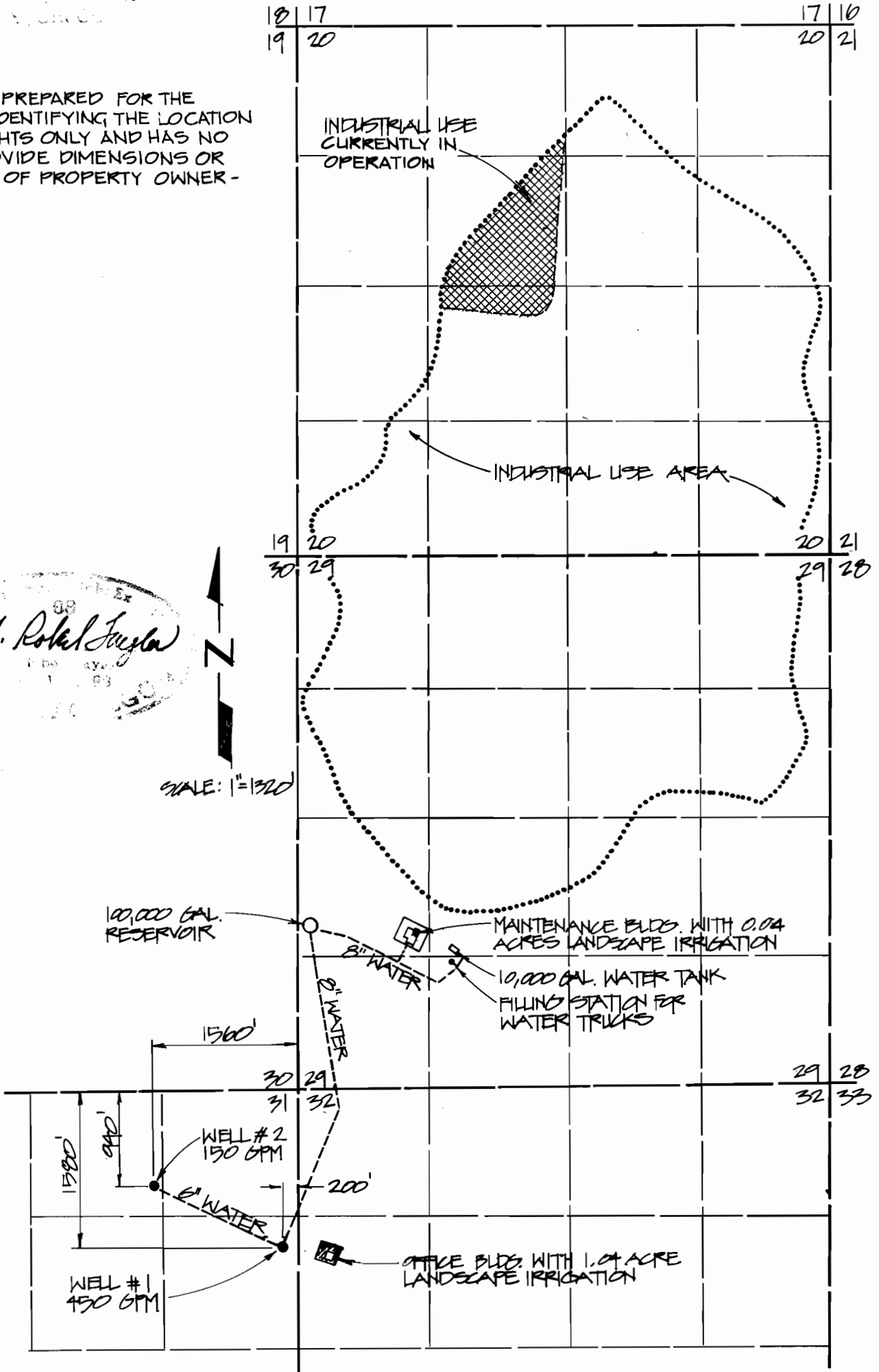

FINAL PROOF SURVEY

UNDER

APPLICATION NO. G-11795 PERMIT NO. G10808
IN NAME OF

OREGON WASTE SYSTEMS, INC.

SURVEYED JAN. 5, 1990 BY G. ROBERT TAYLOR C.W.R.E.