

# FINAL PROOF SURVEY

SE 1/4 SE 1/4 SEC. 20. TWP. 18 S., R. 45 E., W.M.  
MALHEUR COUNTY, OREGON

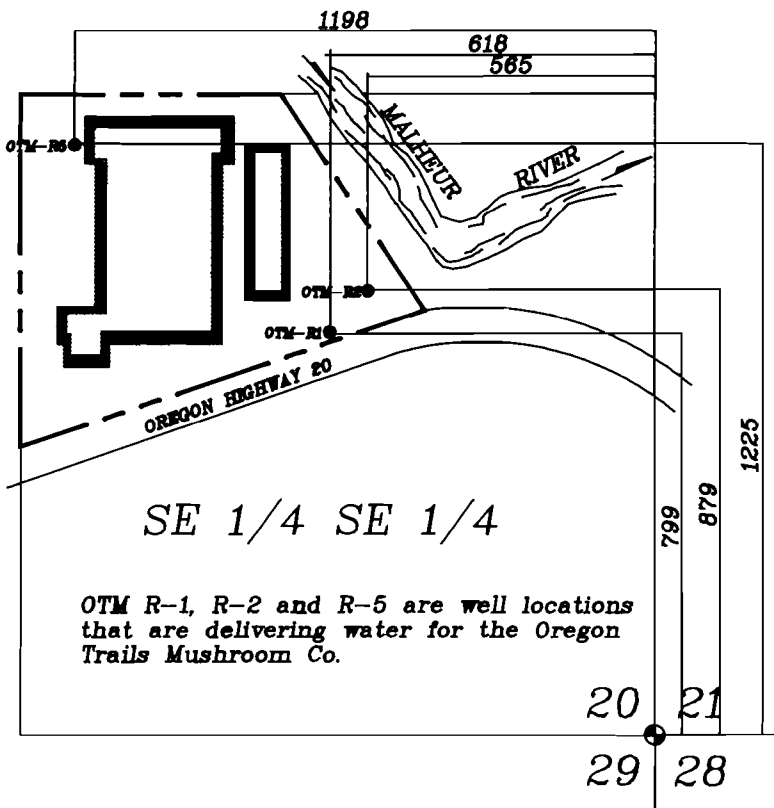

OTM R-1, R-2 and R-5 are well locations that are delivering water for the Oregon Trails Mushroom Co.

## CERTIFICATION

The final proof survey and inspection of the use as found to be completed under the terms and conditions of Application Number G-11881 was completed by me on February 3, 1989, and the information shown on this "FINAL PROOF SURVEY" are correct to the best of my knowledge.

Application No. G-11881

Permit No. \_\_\_\_\_

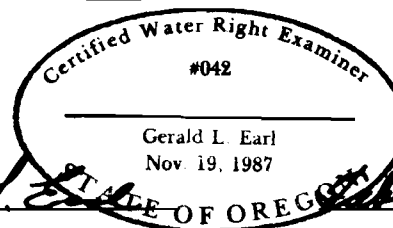

*Gerald L. Earl* STATE OF OREGON, Feb. 20, 1990

Amended to show ties to SE corner of section 20

## LEGAL DESCRIPTION

All that part of the SE 1/4 SE 1/4 Section 20, Township 18 South, Range 45 East, Willamette Meridian lying South of the Malheur River and North of the northerly right of way of the Central Oregon Highway 20.

OREGON TRAILS MUSHROOM CO. VALE, OREGON		
<b>SKINNER &amp; ASSOCIATES INC.</b> 1002 BLAINE ST., SUITE 202 CALDWELL, IDAHO 208-454-0933		
JOB NO. FE0389	DRAWN BY gle	SCALE 1"=400'
DATE 6-20-89		