

T.6S., R.41E., W.M.

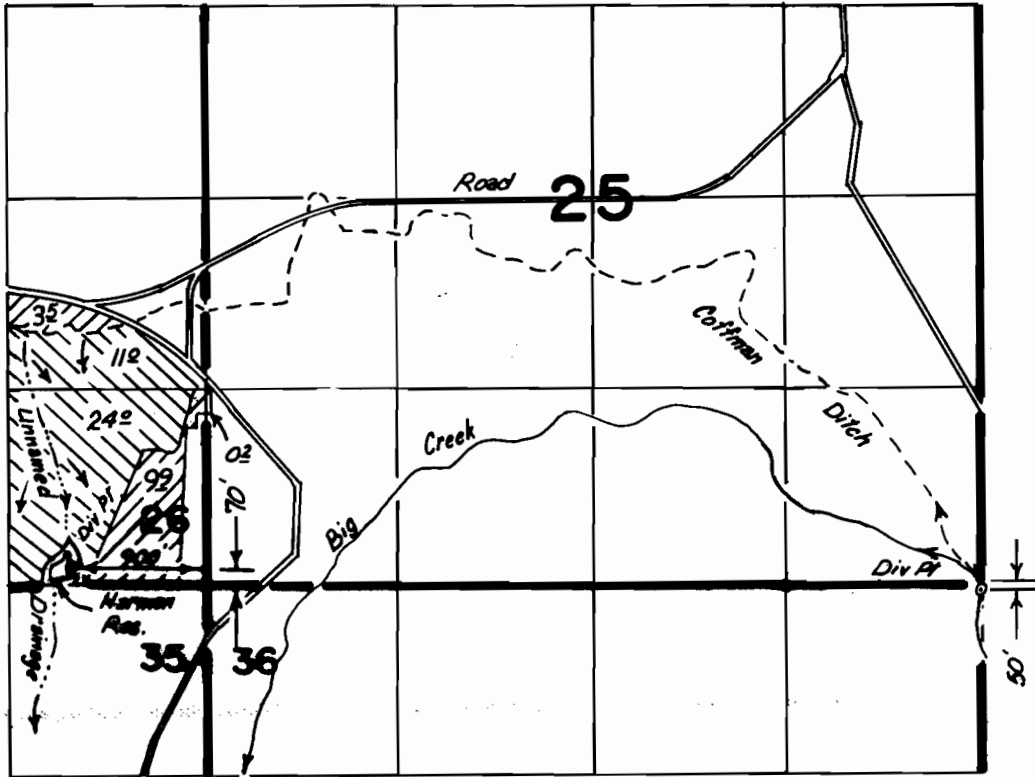



FINAL PROOF SURVEY

UNDER

Scale: 1" = 1320'

R-53624 R-6406
 Application No. ~~53624~~ Permit No. ~~40115~~
 IN NAME OF

 Primary Irrigation
 Supplemental Irrigation

..... PHILLIP W. WHITLEY

Surveyed 7-28 1988, by Vern Church.....