

T.6S.,R.41E., & T.7S.,R.41E.,W.M.

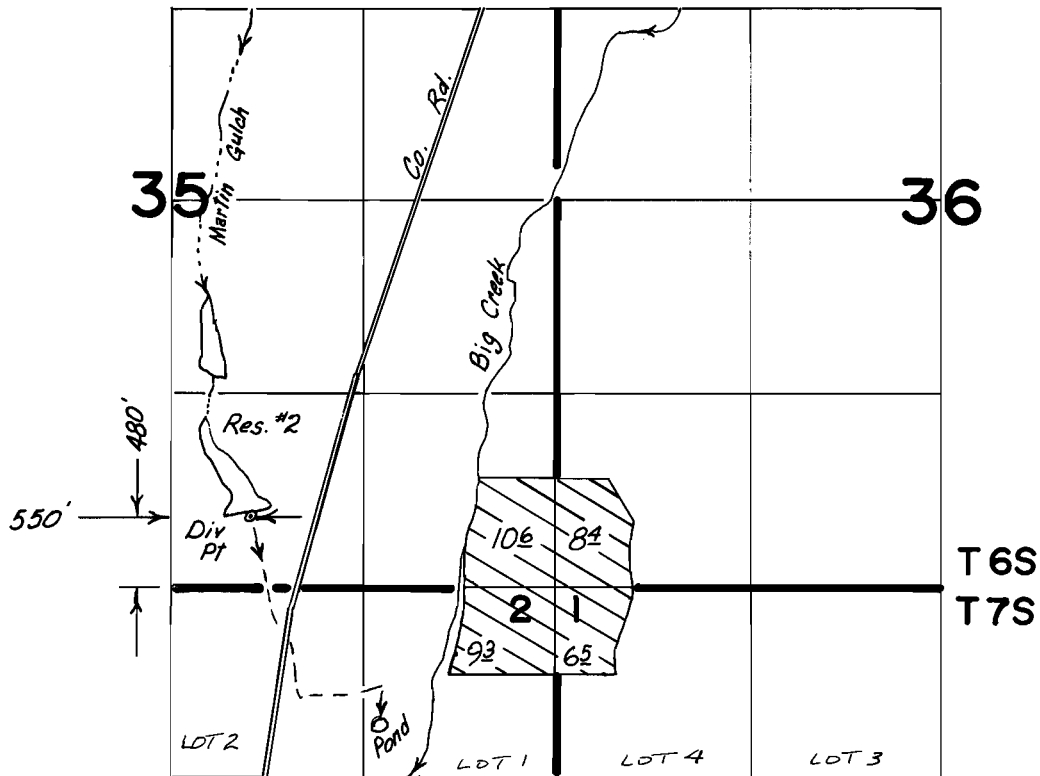

FINAL PROOF SURVEY UNDER

Scale: 1" = 1320'

R-54237 R-6521
Application No. ~~54238~~ Permit No. ~~40908~~....
IN NAME OF

CHARLES F. GREY

Surveyed ...7-28... 1988., by ..Vern..Church.....