

T.27 & 28 S., R.6 W., W.M.  
SECTIONS 3 & 34

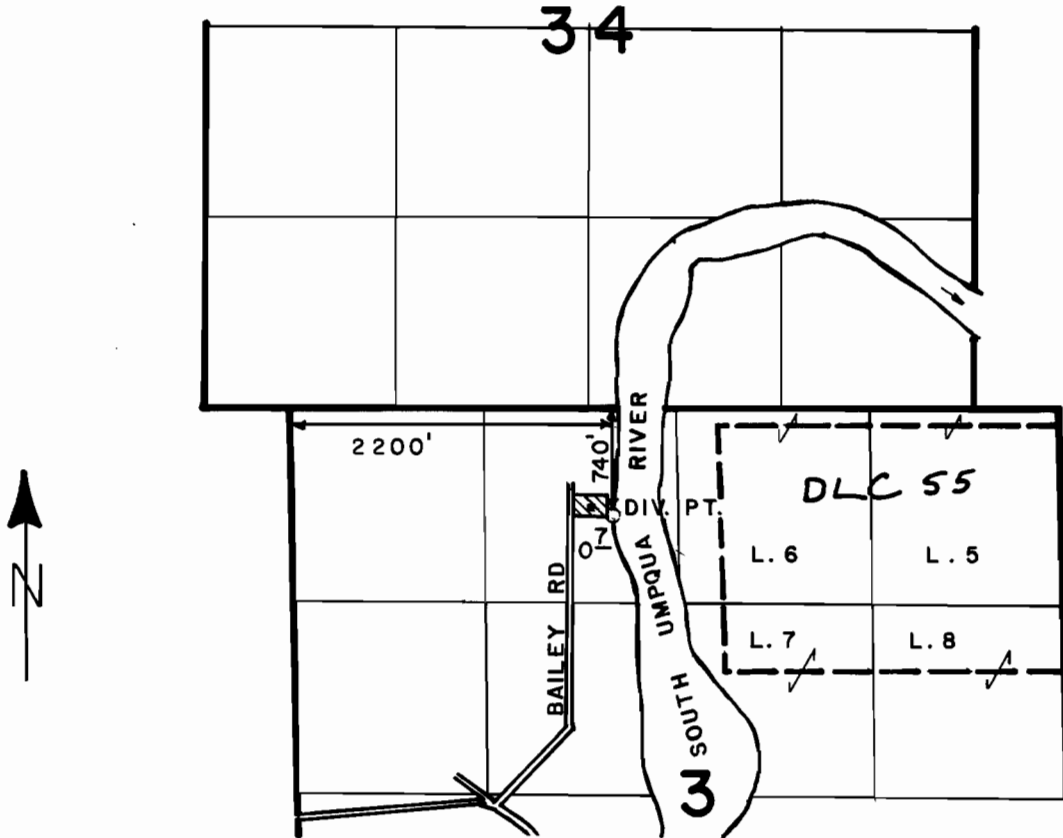

SCALE: 4" = 1 MILE

**FINAL PROOF SURVEY**  
UNDER

Application No. 61332... Permit No. 45612.....  
IN NAME OF

**WILLIAM M. & GLORIA M. MALLET**

Surveyed JUNE 17, 1986, by J.R. KAUPPILA