

T.37S., R.5W., W. M.

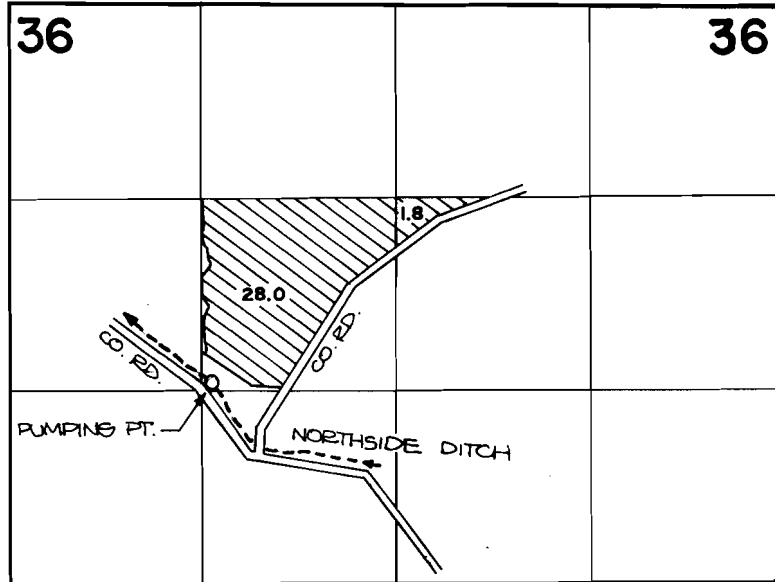

T.38S., R.4 & 5 W., W.M.

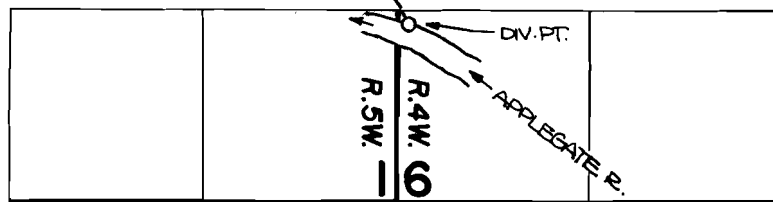

DIVERSION POINT IS LOCATED 4000'S. AND 80'E. FROM THE N.W. CORNER OF SECTION 6.

**FINAL PROOF SURVEY
UNDER**

Application No. 61921 Permit No. 46735
IN NAME OF

JACK A. BENNETT

Surveyed AUG. 18, 1983, by B. JAMES