

T. 38 S., R. 3 W., W. M.
JOSEPHINE COUNTY

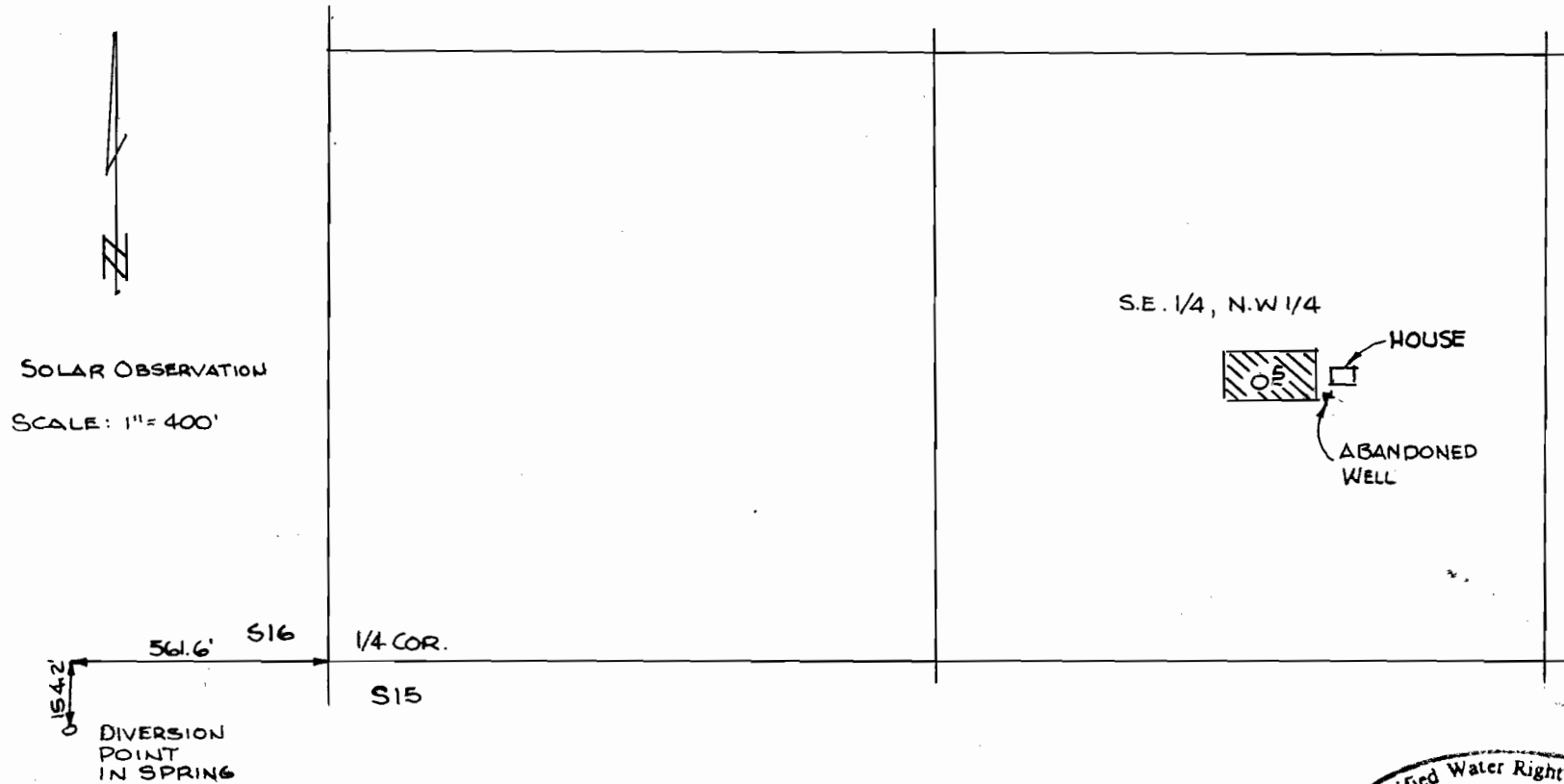

FINAL PROOF MAP

UNDER

APPLICATION NO. 69434 PERMIT NO.

IN NAME OF

JOHN M. WATTS, SR. & REGINA WATTS

MAPPED DEC. 12, 1987 BY L. J. FRIAR & ASSOC.

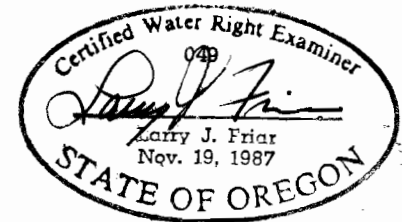

THE PREPARATION OF THIS MAP WAS FOR THE PURPOSE OF IDENTIFYING THE WATER RIGHT ONLY & HAS NO INTENT TO PROVIDE DIMENSION OR LOCATION OF PROPERTY OWNERSHIP LINES.