

Application No. G-10400  
 Permit No. G 9451  
 RECEIVED

Stone Mon.  
 N 1266.930  
 E 10036.000  
 TWP. 18 SOUTH  
 RGE. 11 EAST  
 WILLAM. MER.

FEDERAL FORESTS DEPT.  
 SALMON DIVISION

BROOKS SLAYTON LOGGING ROAD  
 620.00  
 NOTE: 6.87 AC. TR.  
 ADDED MAY 30, 1975  
 B.K.

GATE 4  
 N 12684.84  
 E 11282.80

ROAD 4 TRAVERSE

NOTE: 6.87 AC. TR.  
 ADDED MAY 30, 1975  
 B.K.

BOOK 179  
 PAGE 505

NORTH  
 SCALE 1" = 300'  
 AUG. 8, 1972

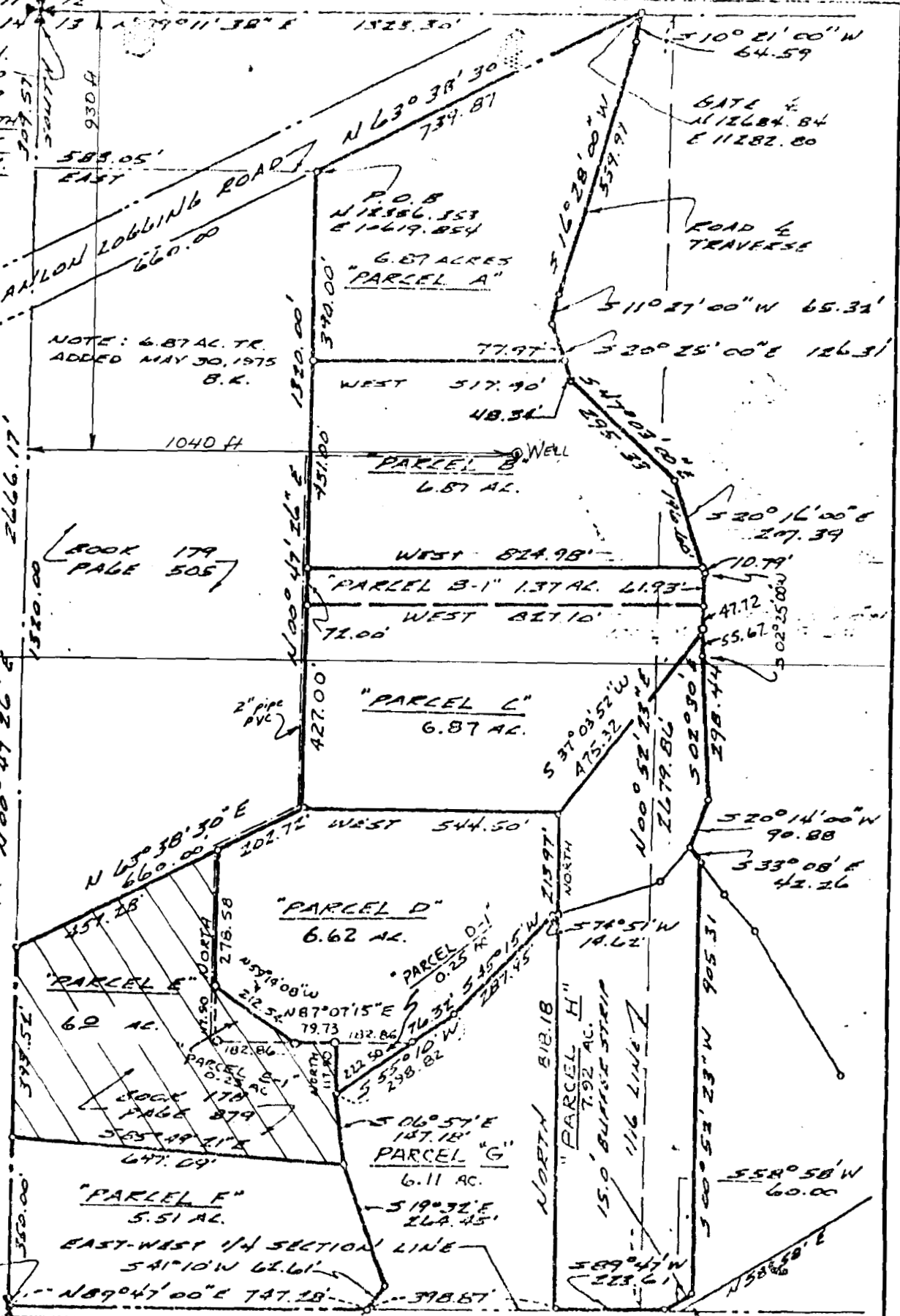

W/4 CORNER  
 IRON PIPE  
 N 10000.000  
 E 10000.000

Design By	Drawn By	Checked By	Approved By	Survey By	Date	Scale	Drawing No.
	B. KARL	R. KARL	L.W.T.	NONE	8/8/72	1" = 300'	W.O. 595

REVISED 6/18/75 - K.M.K.

Century West Resources Corporation

Bend, Oregon

REVISED 12/19/75 - K.M.K.

C 64989  
 2-9451