

T. 16 S., R. 4 W., W.M.

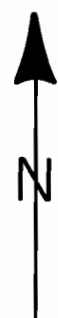
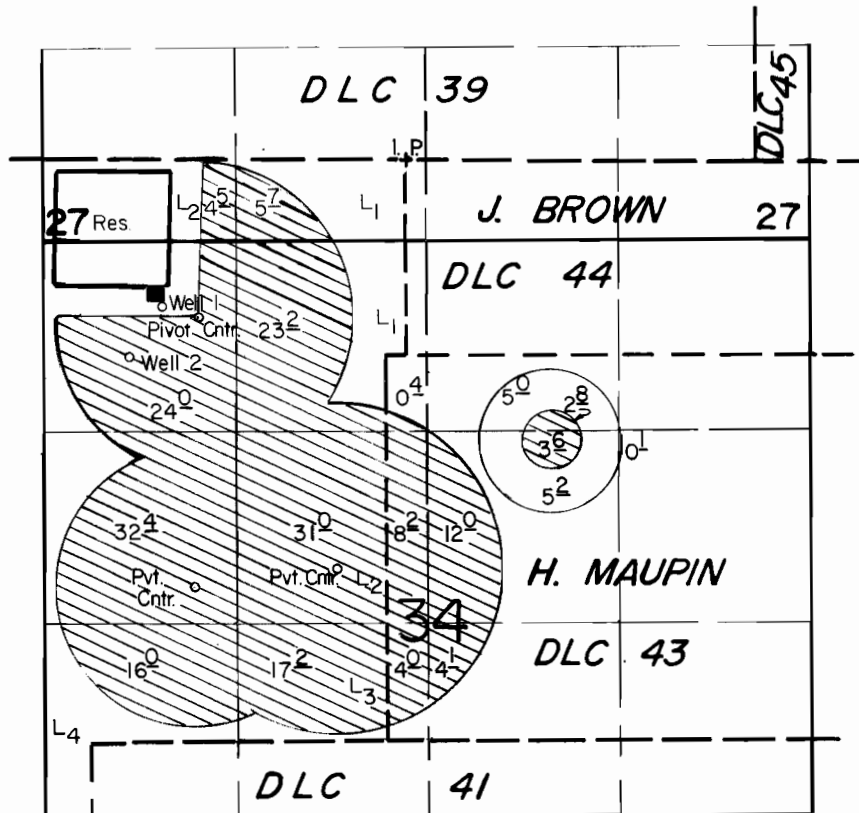

Well 1 Loc.: 1090' S. & 1440' W., ■ - Industrial Use from Well 1.
 Well 2 Loc.: 1350' S. & 1900' W.; both from NW Cor. DLC 44.
 Res. P.O.D. Loc.: (Agripac Cannery), 1060' S. & 520' E. from NW Cor.
 Sec. 32., T. 17 S., R. 4 W., W.M. (not shown-inspected)

Scale: 1" = 1320'

FINAL PROOF SURVEY
 UNDER

R-64817 R-9852
 G-10841 G-10369
 Application No. 64818... Permit No. 48474.....
 IN NAME OF

METROPOLITAN WASTEWATER MANAGEMENT COMMISSION

Surveyed MAY 5, 1985, by P.R. PAGTER.....

PTS-1985-A;
 PTS-1986-C
 3/5/87 ; TMW