

T. 9 S. R. 3 W. W. M.

M.E. Con. Peter
Polly D.L.C. 43

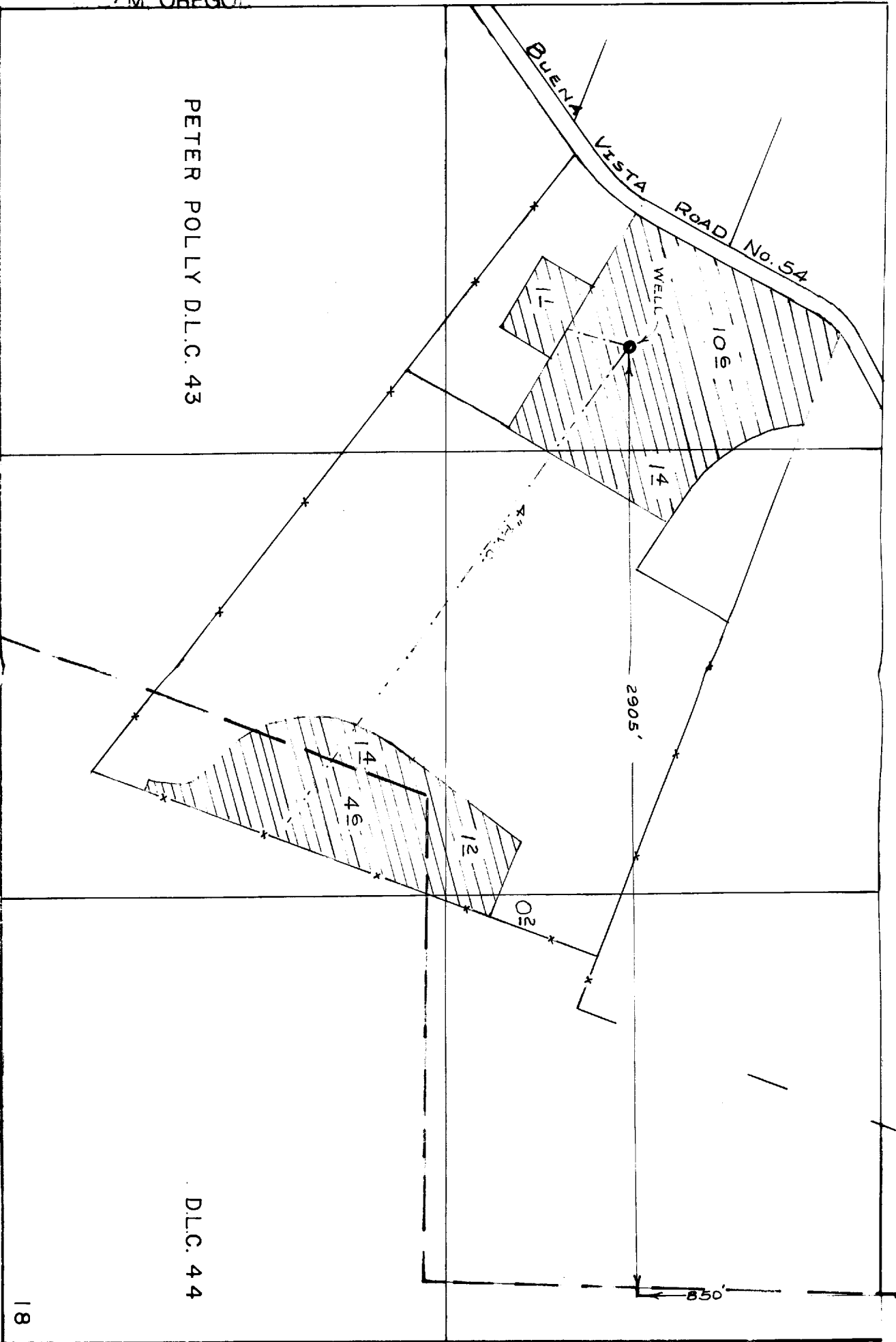

SCALE 1" = 400'

PETER POLLY D.L.C. 43

D.L.C. 44

CLAIM OF BENEFICIAL USE

UNDER APPLIC. No. 611753 PERMIT No. 610844

THE PREPARATION OF THIS MAP IS FOR THE PURPOSE OF IDENTIFYING THE LOCATION OF THE WATER RIGHT ONLY AND HAS NO

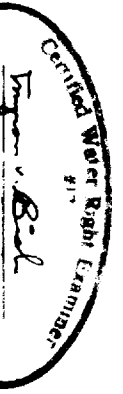

18 17
19 20

T 9S, R 3E 4W, W 1/4

WILLAMETTE RIVER

Nly. NW Cor. Peter Polly D.L.C. No. 53 (T9S, R4W) & D.L.C. No. 43 (T9S, R4W)

PETER POLLY D.L.C. 53

PETER POLLY D.L.C. 43

1700'

Well 700'

Center Sec. 13

Center Sec. 18

R. 4 W.
R. 3 W.

BUENA VISTA ROAD No. 54

Acres taken from records 172

151

Permit S-10844

43

62

62

THE PREPARATION OF THIS MAP IS FOR THE PURPOSE OF IDENTIFYING THE LOCATION

CLAIM OF BENEFICIAL USE
UNDER TRANSFER NO. T-6040 & APPLIC. NO. G11753 PERMIT NO. G10844
IN NAME OF
GYNNON F I AND

Scale 1" = 400'

