

T. 1 N.,
R. 38 E.,
W. M.

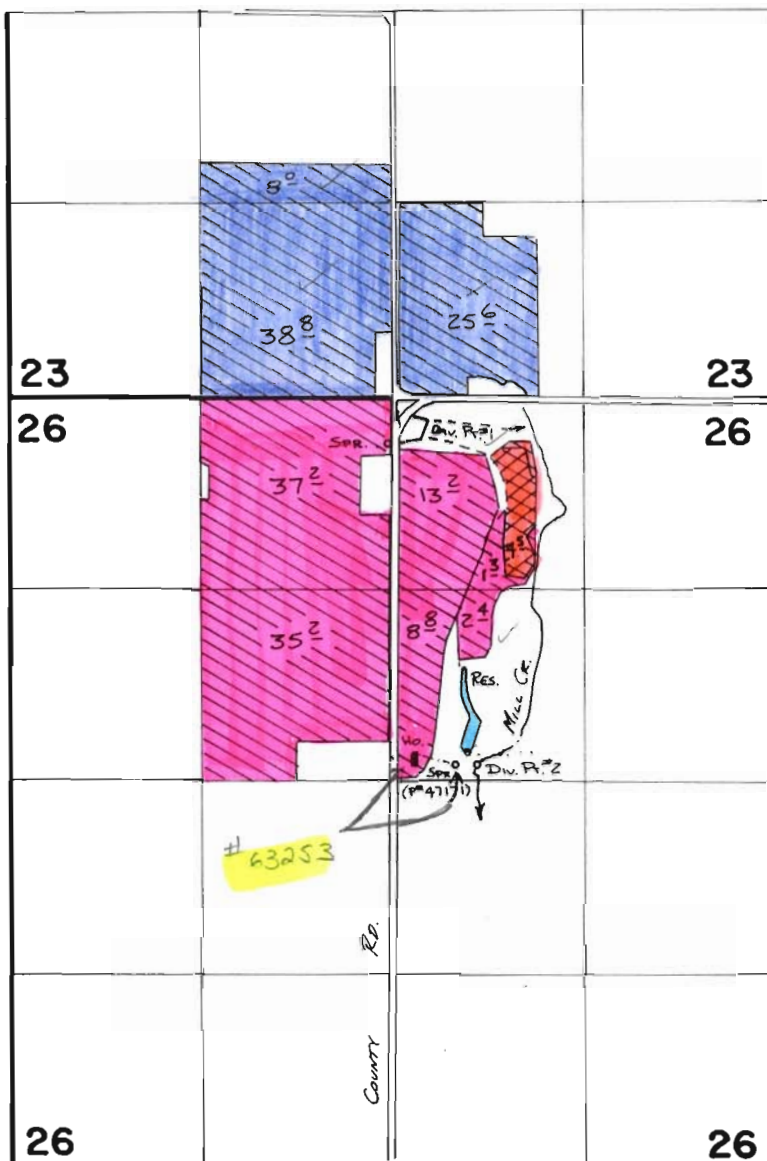

SCALE 1" = 1320'



- # 56006
- = RESERVOIR
- = #56007 IS
- = #56008 IR
- = 56008 IR
- = 56008 IS
- = 56008 IS

SPRING LOC: 100' N. & 430' E. FROM CENTER COR. SEC 26
 DIV. PT. #1 LOC: 2350' N. & 200' E. FROM CENTER COR. SEC 26
 DIV. PT. #2 LOC: 100' N. & 570' E. FROM CENTER COR. SEC 26
 RES LOC: 200' N. & 500' East from C/4, Sec 26

- PER. 42260 PRIM
- PER. 42260 SUPP'L

FINAL PROOF SURVEY

UNDER

56007 42259
 56008 42260
 R-56006 R-6693

Application No. **63253** Permit No. **47171**.....

IN NAME OF

THOMAS & DOROTHY CRAIG

Surveyed 6-23 1987, by V.L. Church.....