

T. 1 N.,  
R. 38 E.,  
W. M.

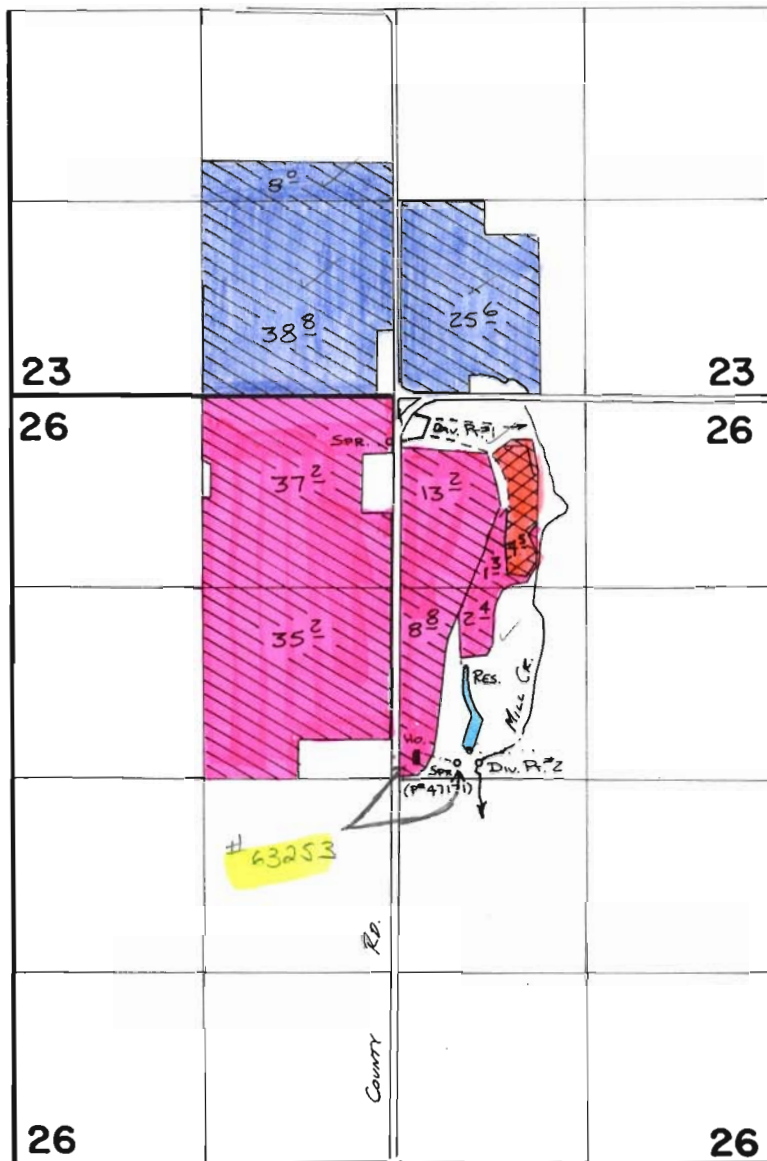



SCALE 1" = 1320'



- # 56006 = RESERVOIR
- # 56007 IS = #56008 IR
- # 56008 IR = 56008 IR
- # 56008 IS = 56008 BS

SPRING Loc: 100' N. & 430' E. FROM CENTER COR. SEC 26  
 Div. Pt. #1 Loc: 2350' N. & 200' E. FROM CENTER COR. SEC 26  
 Div. Pt. #2 Loc: 100' N. & 570' E. FROM CENTER COR. SEC 26  
 RES Loc: 200' N. & 500' East from C/4, Sec. 26

-  PER. 42260 PRIM
-  PER. 42260 SUPPL

### FINAL PROOF SURVEY

UNDER  
 56007 42259  
 56008 42260  
 R-56006 R-6693

Application No. **63253** Permit No. **47171**.....  
 IN NAME OF

**THOMAS & DOROTHY CRAIG**

Surveyed 6-23 1987, by V.L. Church.....