

RECEIVED

# FINAL PROOF SURVEY MAP

IN THE NAMES OF  
DENNIS R. HELMS AND MORRIS WILGUS, PARTNERS  
SECTION 19, T22S, R7W, W.M.

APR 06 1981  
WATER RESOURCES DEPT.  
SALEM, OREGON

APPLICATION 69205

PERMIT 50236



SCALE: 1 INCH = 1320 FEET

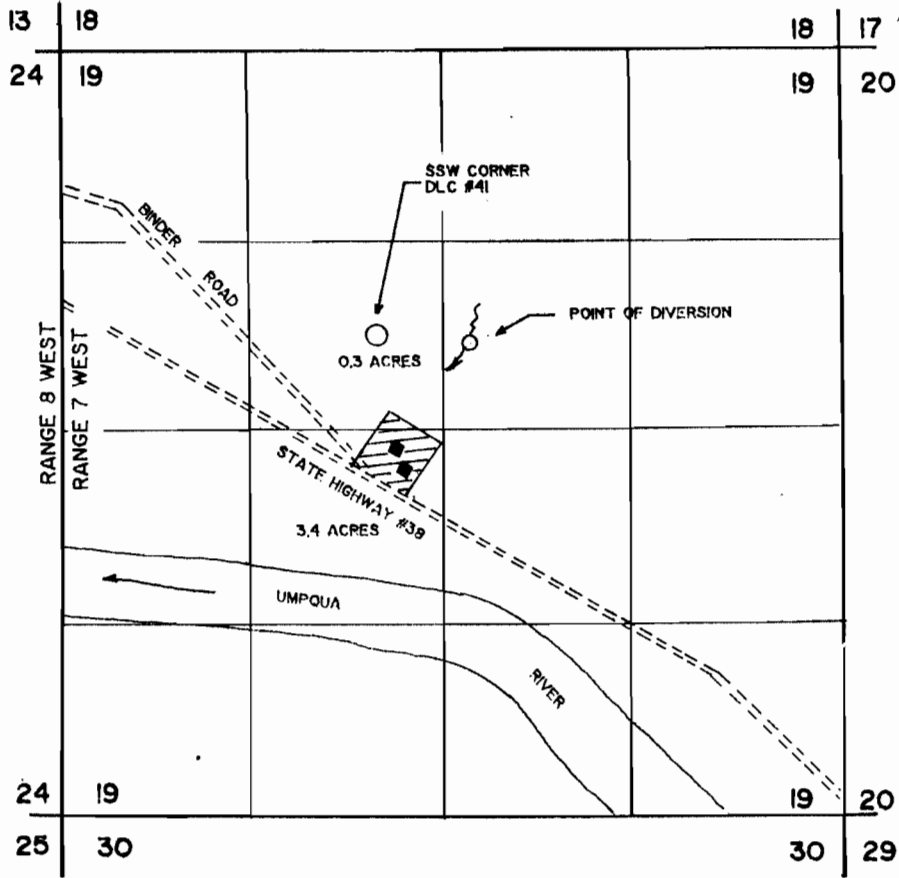

THE PURPOSE OF THIS MAP IS TO IDENTIFY THE LOCATION OF THE WATER RIGHT. IT IS NOT INTENDED TO PROVIDE INFORMATION RELATIVE TO THE LOCATION OF PROPERTY OWNERSHIP BOUNDARY LINES.

THE POINT OF DIVERSION IS LOCATED 50 FEET SOUTH AND 620 FEET EAST FROM SSW CORNER DLC #41, BEING WITHIN THE SOUTH-WEST 1/4 OF THE NORTHEAST 1/4, SECTION 19, TOWNSHIP 22 SOUTH, RANGE 7 WEST, W.M.

