

T. 8S., R. 39E., W.M.

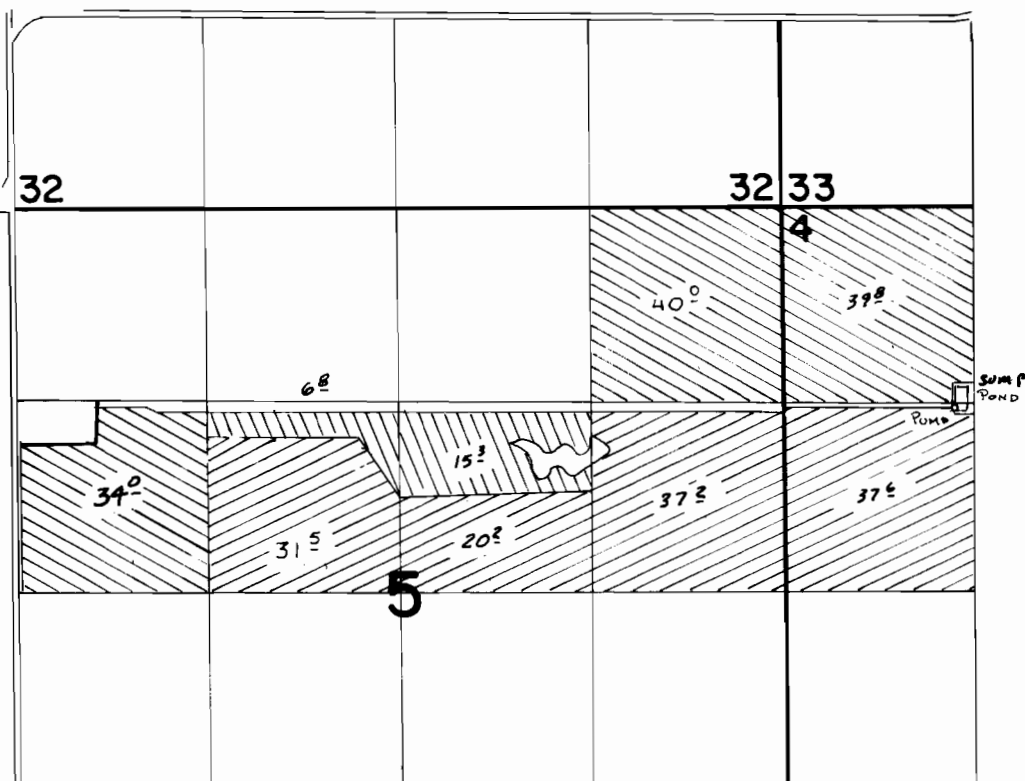

POND LOCATED 1380'S. & 1170'E. FROM NW COR. SEC 4



G-7284
PRIM.



G-7284
SUPP'L



G-8844
PRIM.

FINAL PROOF SURVEY

UNDER

Application No. **G-8844** Permit No. **G-8238**
G-7284 **G-6713**
 IN NAME OF

Surveyed *May 22* 19*84*, by *V. Church*



SCALE 1" = 1320'