

T. 8S., R. 39E., W.M.

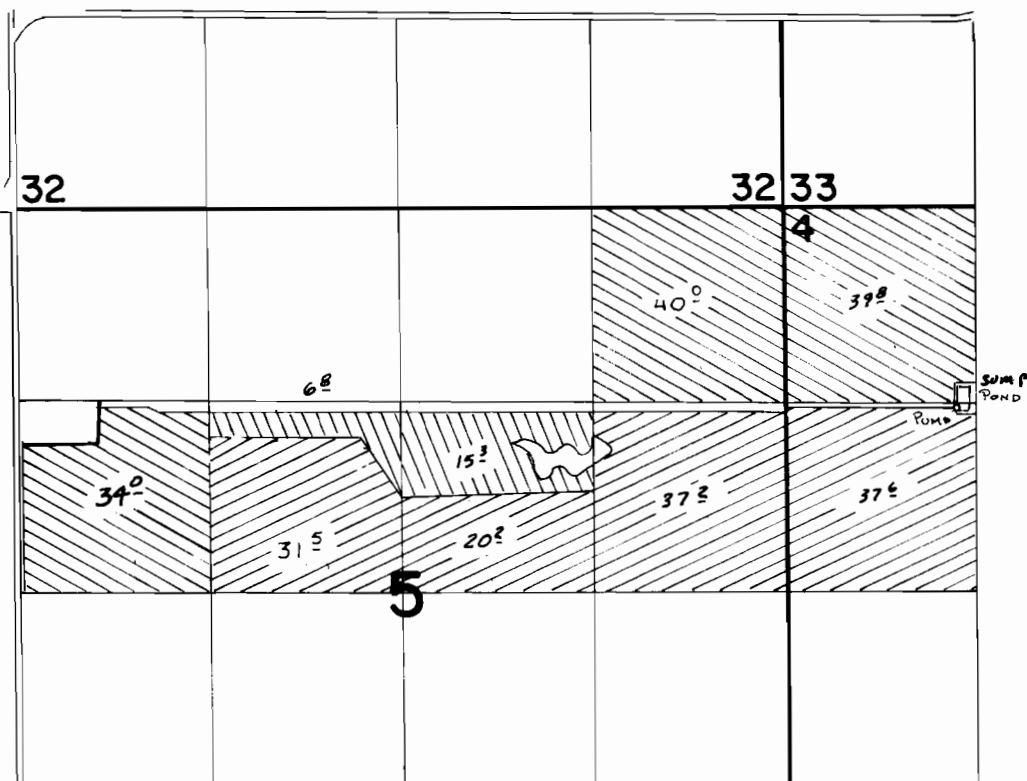

POND LOCATED 1380'S. & 1170'E. FROM NW COR. SEC 4



G-7284  
PRIM.



G-7284  
SUPP'L



G-8844  
PRIM.

**FINAL PROOF SURVEY**

UNDER

**G-8844**

**G-8238**

Application No. **G-7284** Permit No. **G-6713**

IN NAME OF

.....  
Surveyed *May 22* 19*84*, by *V. Church*.....



SCALE 1" = 1320'