

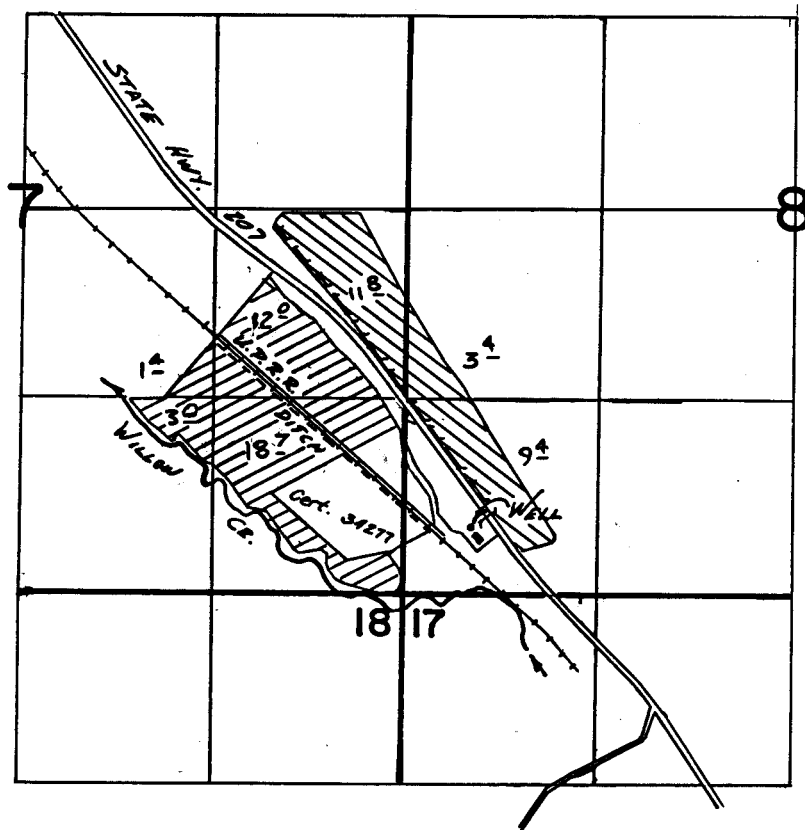

G 8299
65078

T. 2S., R. 26E., W.M.



WELL LOC. 450' N & 480' E. FROM SE COR. SEC 7

FINAL PROOF SURVEY
UNDER

-  PRIMARY
-  SUPPLEMENTAL

Application No. G:8699 Permit No. G:8299
IN NAME OF

..... ANNA GRAHAM

Surveyed Oct. 11, 1982, by V. CHURCH.....