

T. 28S., R. 14W., W.M.

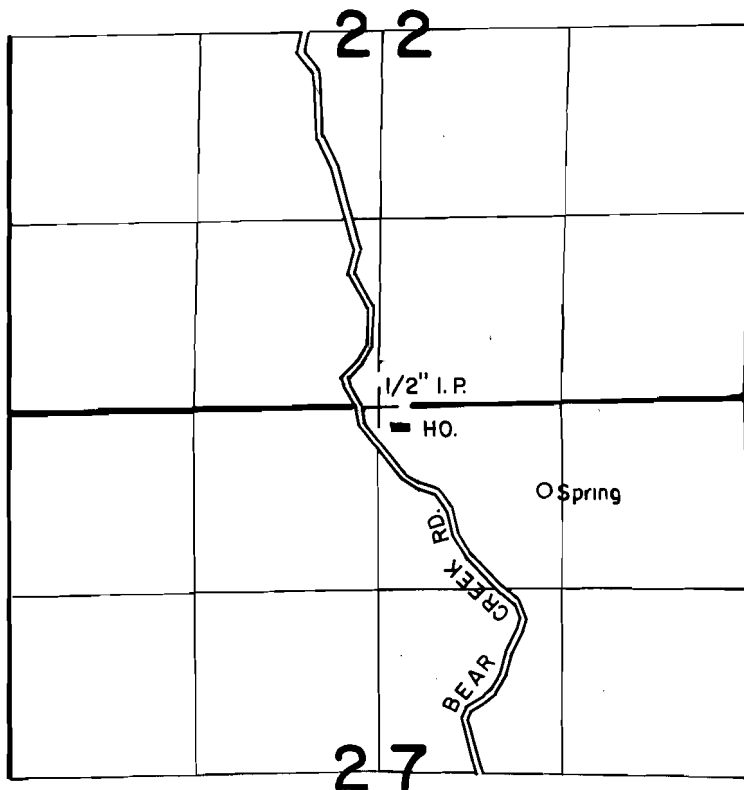
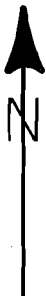

Spring Located 580'S & 1140'E From The N1/4 Corner Of Section 27

SCALE: 4" = 1 MILE

**FINAL PROOF SURVEY**  
UNDER

Application No. 61511..... Permit No. 45896.....  
IN NAME OF

**ALEN W. & TONYA L. LAWRENCE**

Surveyed OCT. 31..... 1983., by L.E. CASHION.....