

G-6704

47620

65142

T6252

# T.28S. R.14E., W.M.

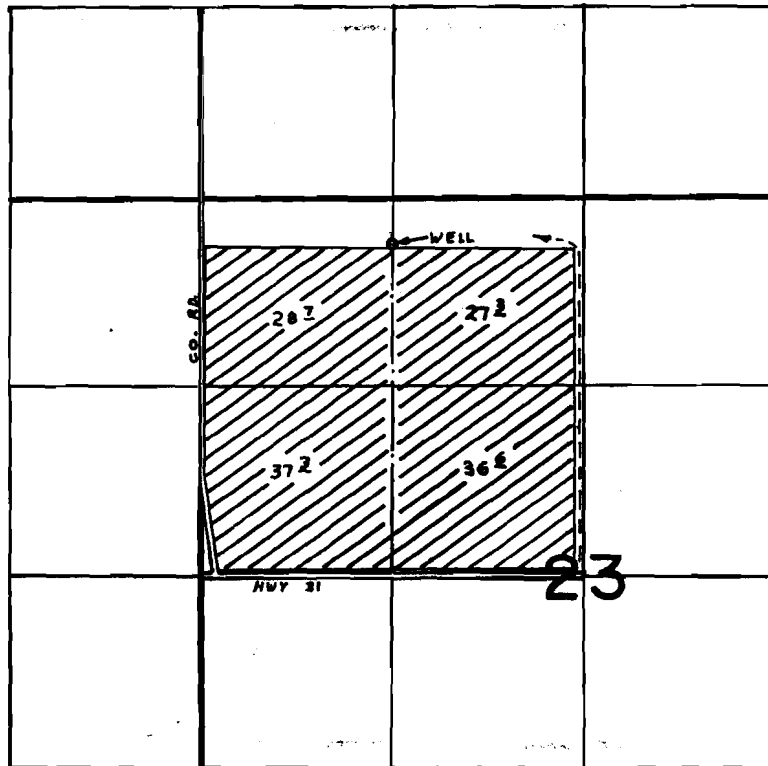

WELL LOC. 310'S. & 1320'E. FROM N.W. COR. SEC. 23

## FINAL PROOF SURVEY UNDER

Application No. G-7207... Permit No. G-6704...  
IN NAME OF

CLINTON & MARY ANN BASEY

Surveyed JUL 15, 1977, by D.M. NOBBY