

T. 7S., R. 4E., W. M.

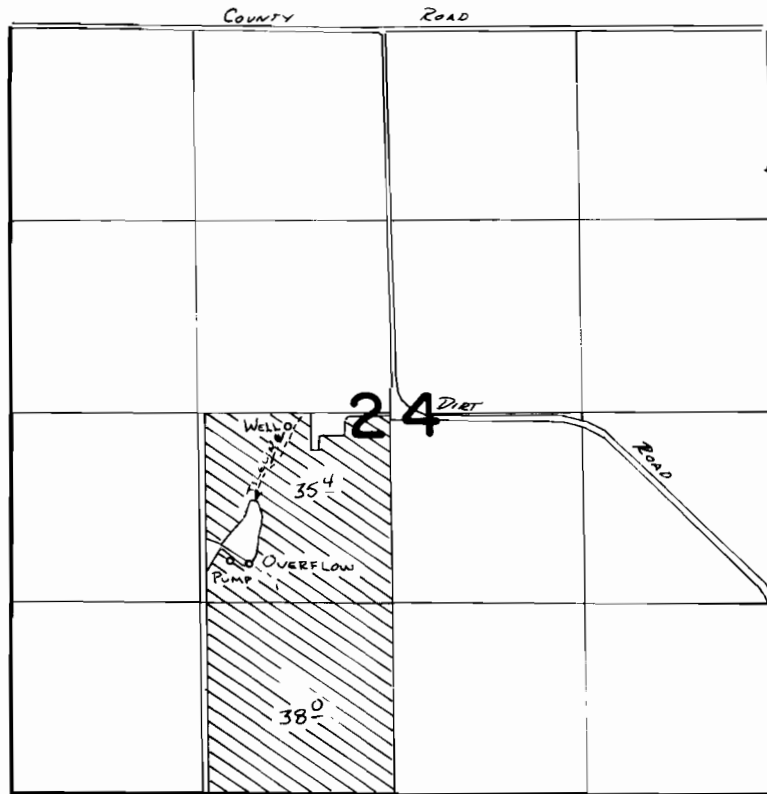

WELL LOC: 600' S. & 950' W. FROM CENTER COR. SEC 24

**FINAL PROOF SURVEY**  
UNDER

SCALE: 1" = 1320'

Application No. **G:9856** Permit No. **G:9159**  
IN NAME OF

..... **JOHN R. & DIANE G. DEAN** .....

Surveyed **5-21** 1984, by **V.L. Church**.....