

SURVEY FOR  
**U.S. FOREST SERVICE**  
**CRAB EAGLE CADASTRAL**  
 CONTRACT NO. 53-04TO-2-0655N  
 SECTION I, T15S, R10W, W.M.  
 LINCOLN COUNTY, OREGON  
 JULY 1, 1982

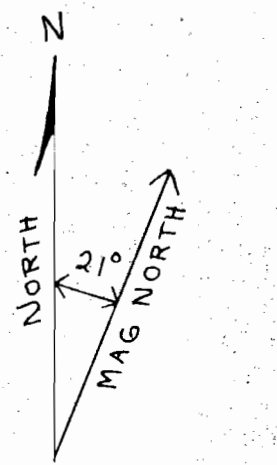

Bearings from Solar observation

- LEGEND
- Corner Evidence Found
  - Corner Set by Survey
  - Property Line posted with 6' FS posts & decals 54-2A
  - △ Line tree found - Witness Corner set as noted
  - X X X Line previously posted

Narrative: This survey is a closed traverse by T16 theodolite & DI-4 EDM and T1 theodolite & 300 ft. tape made by Jackson & Prochnau, Inc., P.O. Box 177, Albany, OR 97321. Basis of bearings is a solar observation. Original G10 survey was made by Alonzo Gesner contract 557 in 1892. Note various private surveys and BLM 1971 survey on exterior lines. The E 1/16 36/1 and N 1/16 211 are within limits and used for posting. However, our proportional points for all exterior 1/16 corners were used for subdividing the Section. The surveyed boundaries of the Roberts ownership were negotiated between the USFS and the landowner to best fit the occupied land and the original deed.

SCALE 1" = 500'

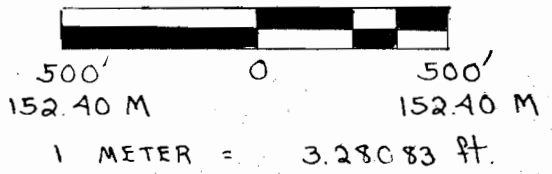

( G10 West 80.00 chs )

( BATEMAN N 89° 52' 35" W 2682.40 )  
 ( LARSON S 89° 52' 22" E 2681.76 )  
 ( Lyche S 89° 21' 30" E 2684.79 )

( Lyche N 89° 59' 31" E 2622.11 )

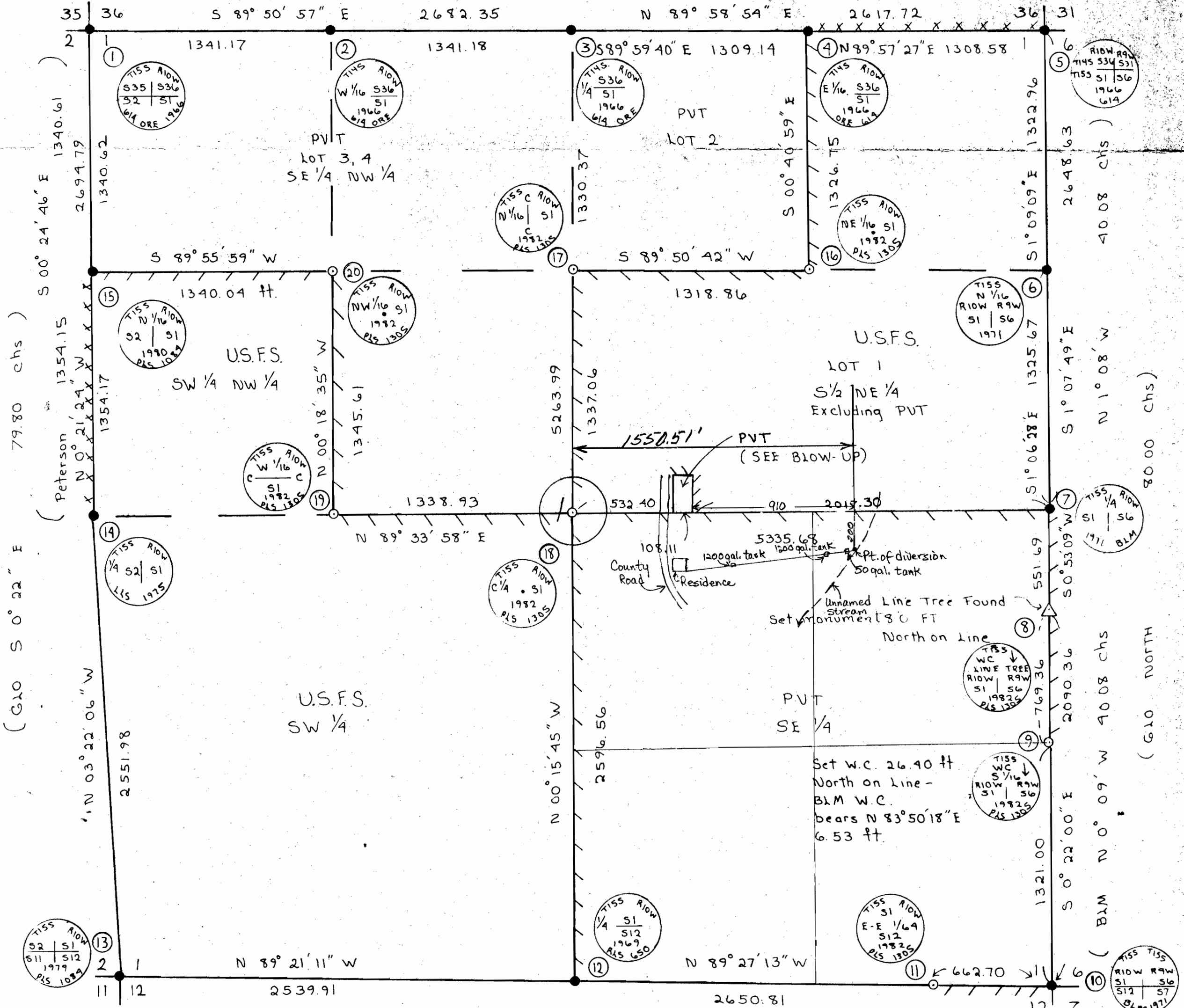

ROBERTS OWNERSHIP  
 PORTION NE 1/4

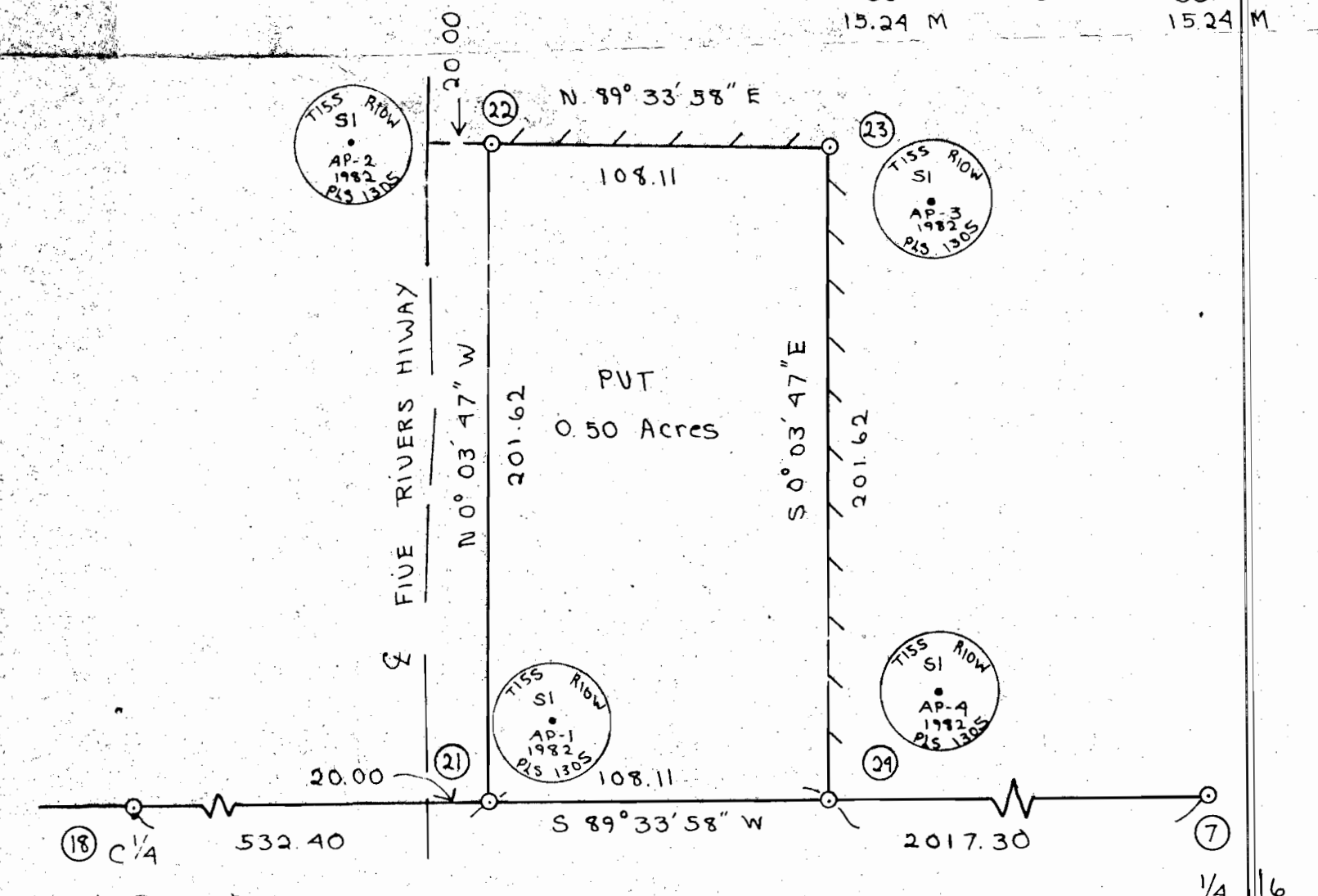
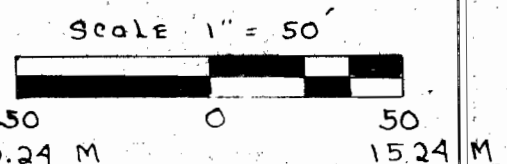

Legal Description:  
 Beginning at a point on the East-West center line of, and N 89° 33' 58" E 532.40 feet from, the center 1/4 corner of Section 1, T15S, R10W, W.M., Lincoln County, Oregon, said point also being on the Easterly R/W line of Five Rivers Hiway. Thence along said Easterly line to a point which bears N 0° 03' 47" W 201.62 feet from the point of beginning; thence N 89° 33' 58" E 108.11 feet; thence S 0° 03' 47" E 201.62 feet to said East-West center line of Section 1; thence along said center line S 89° 33' 58" W 108.11 feet to the point of beginning. Containing 0.50 acres more or less.

" I, James W. Prochnau, a registered land surveyor in the State of Oregon, hereby certify that this plat and the notes hereon, or attached, are a correct representation of a survey I performed during April-May, 1982 for the U.S. Forest Service, in accordance with the statutes of the State of Oregon and with the articles of my contract."

REGISTERED PROFESSIONAL LAND SURVEYOR  
 James W. Prochnau  
 CRE

James W. Prochnau  
 Registered Land Surveyor  
 Oregon License NO. 1305