

50016

WATER RIGHT-OF-WAY 65227
WEST 1/2 SECTION 5 EAST 1/2 SECTION 6
T40S. R.18E. W.M.
LAKE COUNTY, OREGON

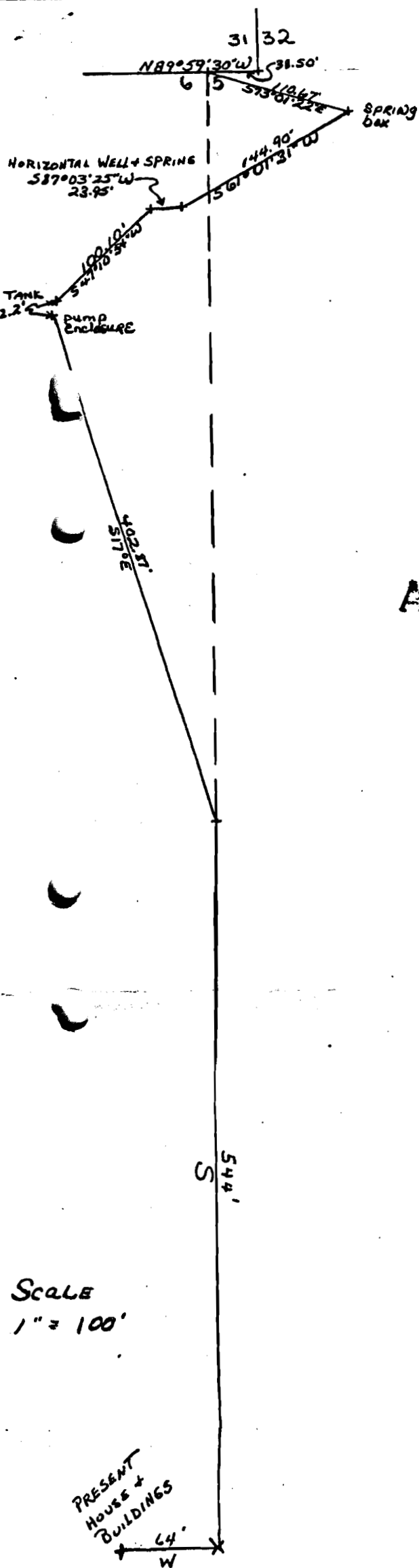

Application No. 68747
Permit No. 50016

RECEIVED

NOV 6 1986

WATER RESOURCES DEPT.
SALEM, OREGON

JOHN McEACHERN
Prepared for: Bob Utley
Prepared by: Sundet & Associates
P.O. Box 1228
LAKEVIEW, Ore 97630
(503) 947-3293
Drawing # 382a 10/86

SCALE
1" = 100'

PRESENT
HOUSE &
BUILDINGS
44'
W

JUL 31 1986

WATER RESOURCES DEPT
SALEM, OREGON

West 181'

NE Corner Sec. 6

DREWS RESERVOIR SMALL TRACTS

T. 40 S., R. 18 E., W.M., Oregon
Section 6, Lot 1.

TRACT B

DREWS RESERVOIR

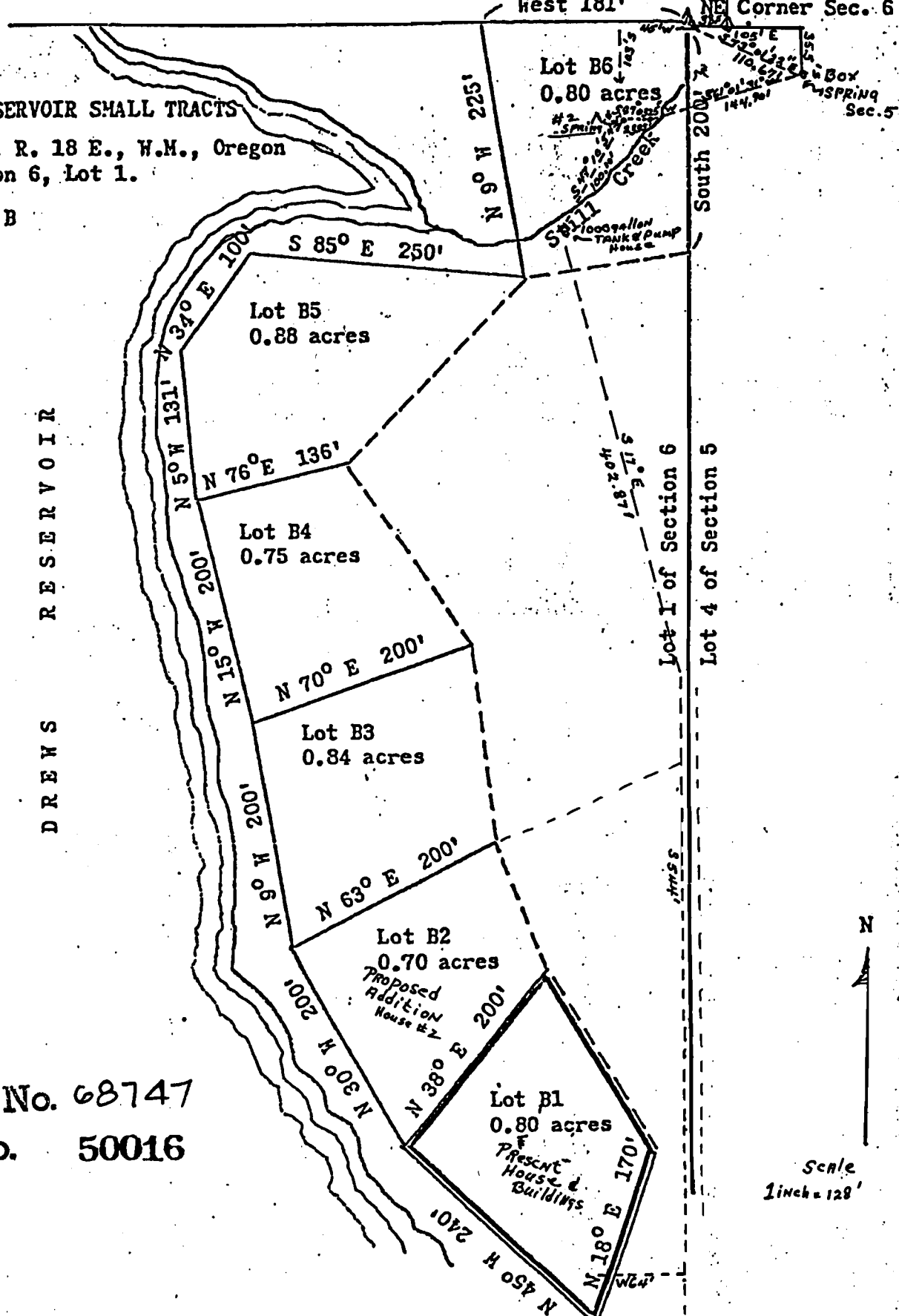

Application No. 68747
Permit No. 50016

Scale
1 inch = 128'

