

# T. 30 S. R. 5-6 W. W.M.

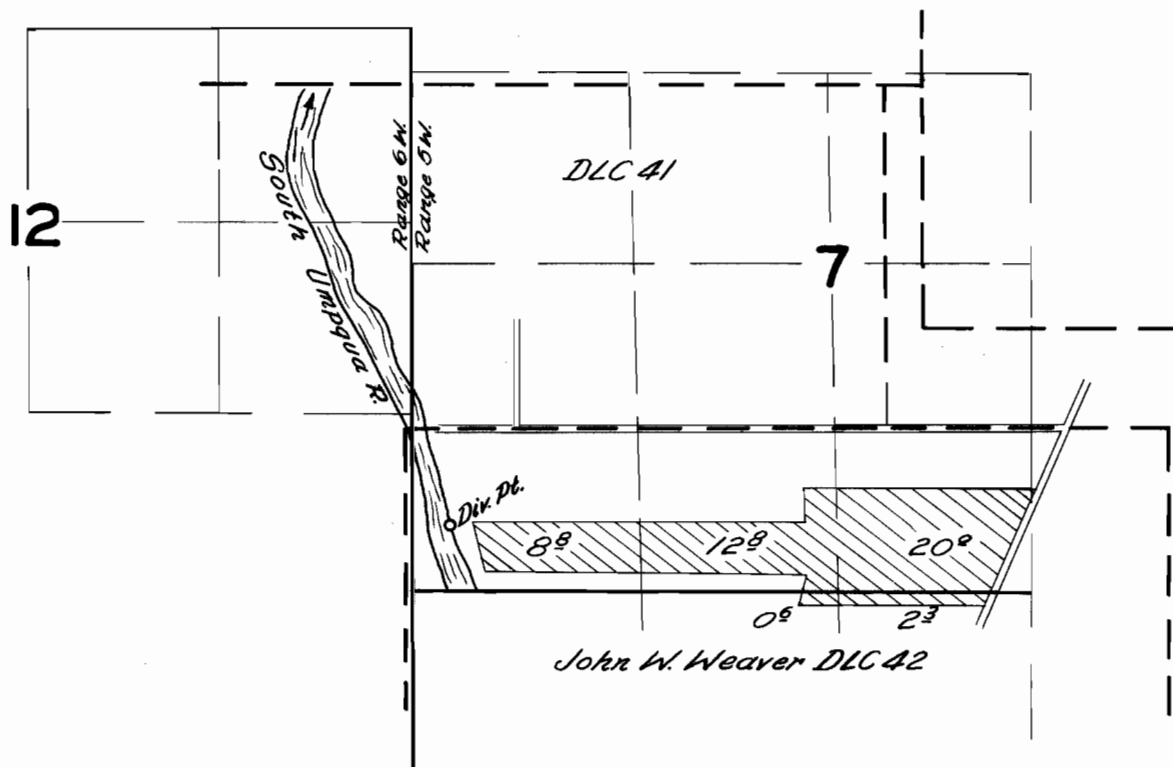

*Note: DLC & Section Lines are Located  
from Douglas County Records*

## FINAL PROOF SURVEY UNDER

Application No. 27787 Permit No. 21874  
IN NAME OF

A. L. Matthews

Surveyed Oct. 2 1956, by R. H. Whitby