

T-6050

Place of Use of Record  
T. 30 S. R. 5 W. W.M.

RECEIVED

NOV 27 1987

WATER RESOURCES DEPT.  
DALLAS TEXAS

2  
34  
268  
42  
172

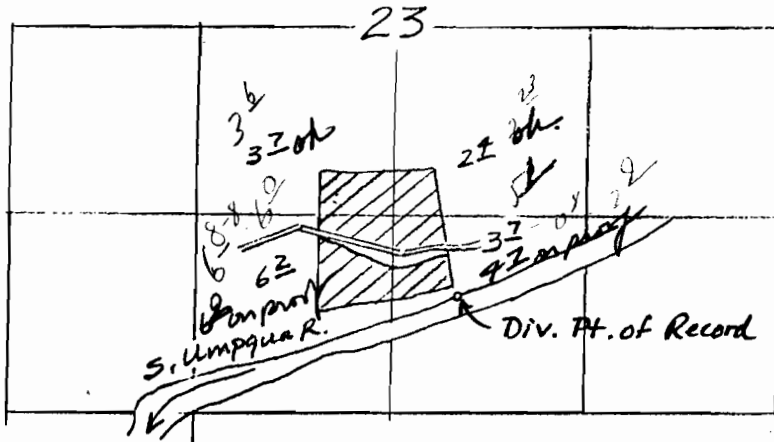

Div. Pt. of Record : 800' N. & 3090' E. from  
the SW Cor. Sec. 23

Proposed Place of Use  
T. 30 S. R. 5 W.

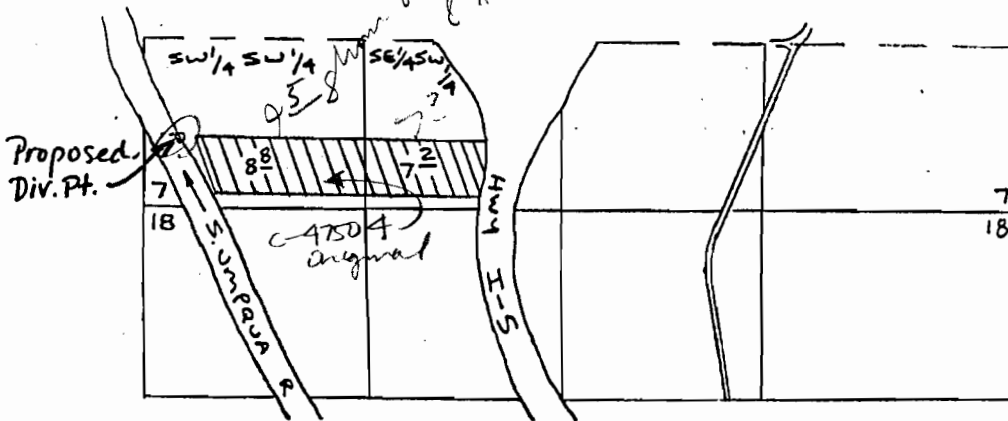

Proposed Div. Pt. : 1800' S. & 250' E. from  
the W 1/4 Cor. Sec. 7 .

# T. 30 S., R. 5 W., W.M.

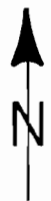
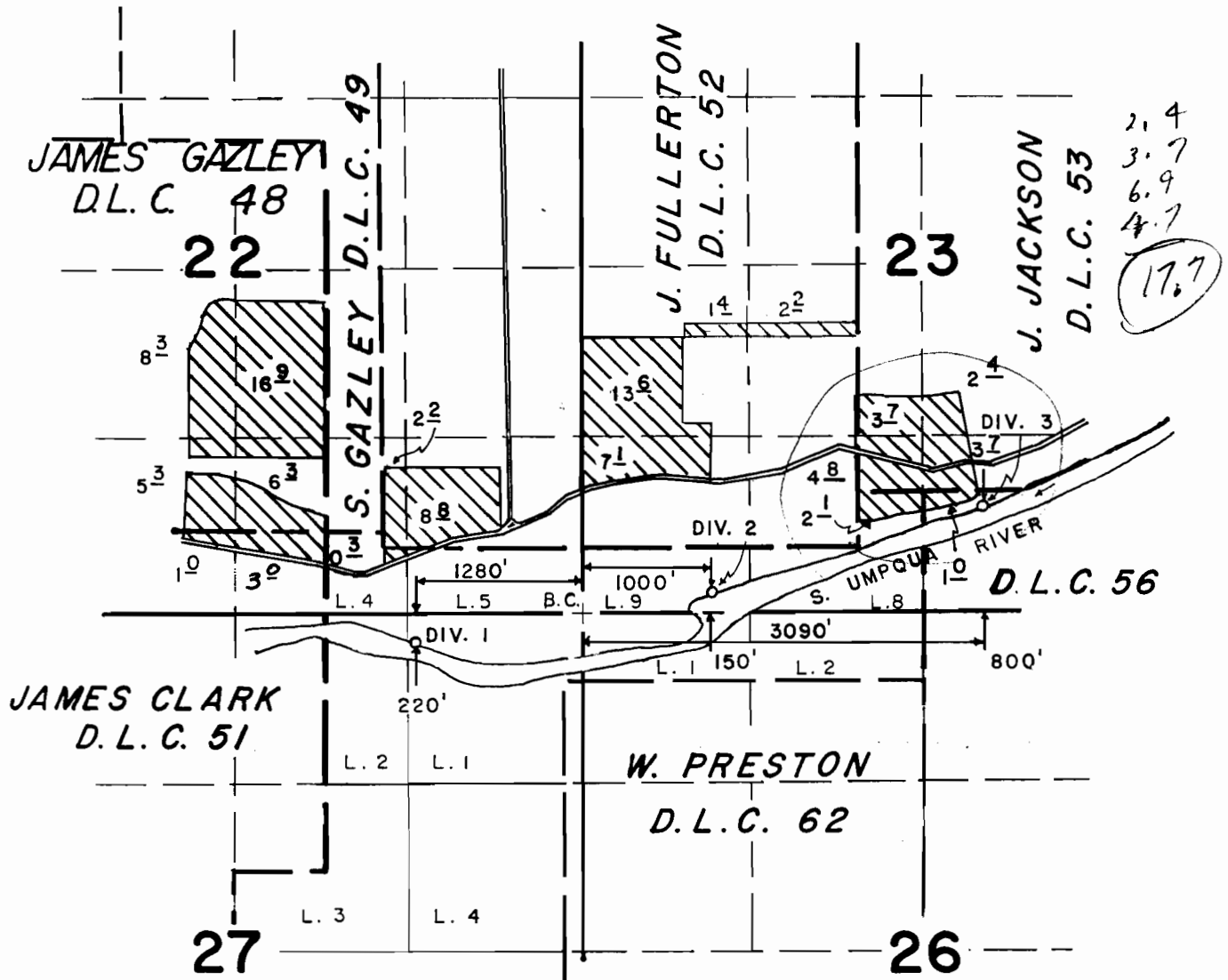

SCALE: 4" = 1 MILE

## FINAL PROOF SURVEY UNDER

Application No. 68258 Permit No. 49872  
IN NAME OF

**WEBSTER BRIGGS**

Surveyed APRIL 22 1987, by J.M. SCHMORDE