

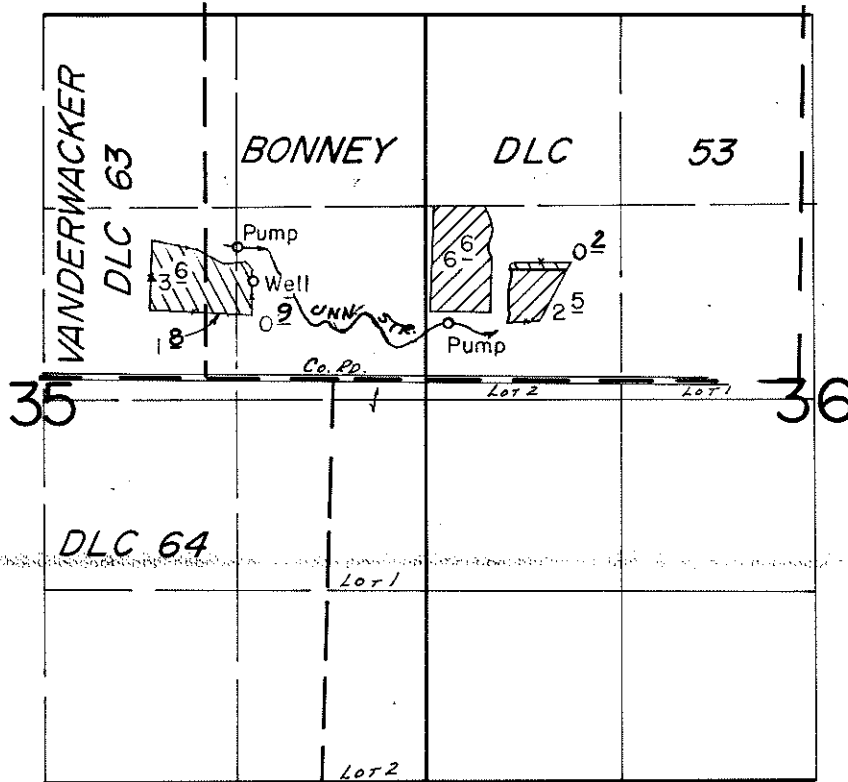

T. 4S., R. 1W., W.M.



WELL LOC: 680' N. & 330' E. FROM SW COR. BONNEY DLC 53.
 REDIVERSION: 390' N & 1680' E; 900' N & 210' E BOTH
 FROM SW COR. DLC 53

 PRIMARY
 SUPPLEMENTAL

SCALE: 1" = 1320'

FINAL PROOF SURVEY

UNDER

Application No. G-8357. Permit No. G-7862....
 IN NAME OF

.....WILLIAM N. STRUBHAR.....

Surveyed May 8..... 19.84, by B.W. BISHOP.....