

T. 7 S., R. 1 W., W.M.

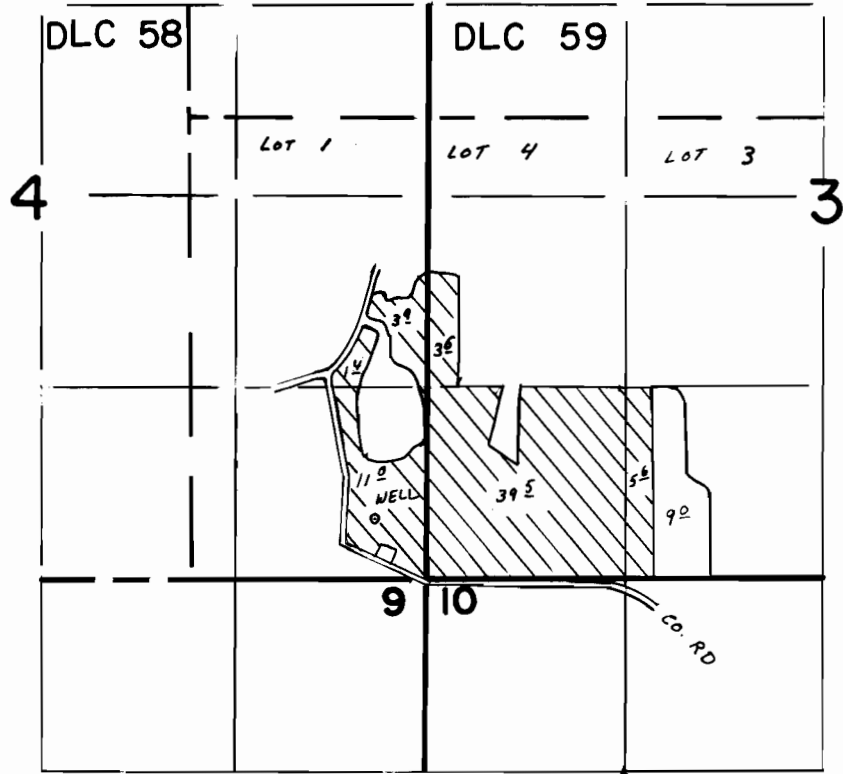

WELL LOCATION: 425' N AND 350' W FROM SE CORNER SECTION 4.

SCALE 1" = 1320'

FINAL PROOF SURVEY UNDER

Application No. G-11648 Permit No. G-10725
IN NAME OF

VERNA STADELI

Surveyed JUL 5 1988, by Z. SALEH