

T.2S., R.44E., W.M.

T. 3S., R. 44E., W.M.

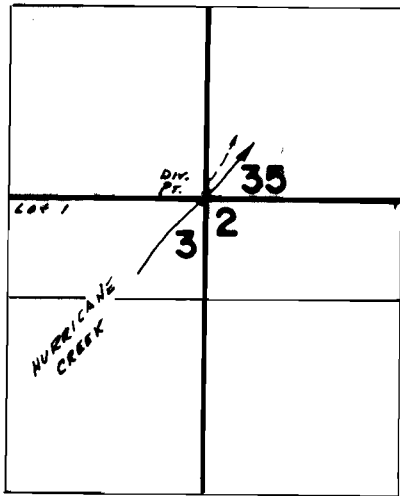

DIV. PT. LOCATED: S. 76° 02' W. 49 FT. FROM NE COR. SEC. 3

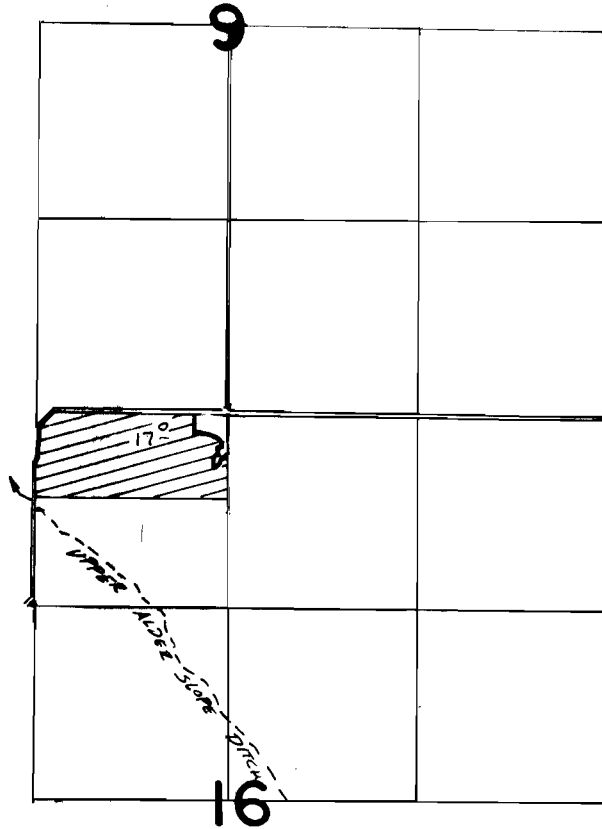

FINAL PROOF SURVEY
UNDER

Application No. **55950** Permit No. **42207**
IN NAME OF

RICHARD E. BROCK

Surveyed *Aug. 30* 19*78*, by *R. BARWIN*