

T. 34 S., R. 7 E., W.M.

NE 1/4 SE 1/4 SEC. 4

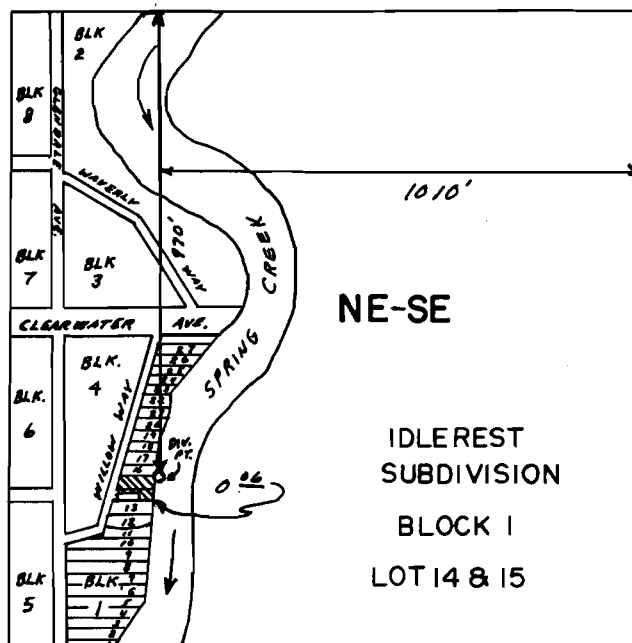
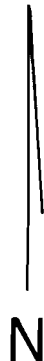

SCALE: 1"=400'

FINAL PROOF SURVEY
UNDER

Application No. 55971... Permit No. 42356.....
IN NAME OF

IRWIN E. AND CARRIE CAMPBELL

Surveyed AUG. 20, 1987, by T. WARREN.....

Spring Crk. & Misc.