

T.37S., R.2W., W.M.

RECEIVED

MAR 18 1990

WATER RESOURCES DEPT.
SALEM, OREGON

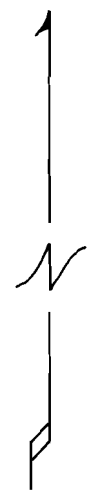
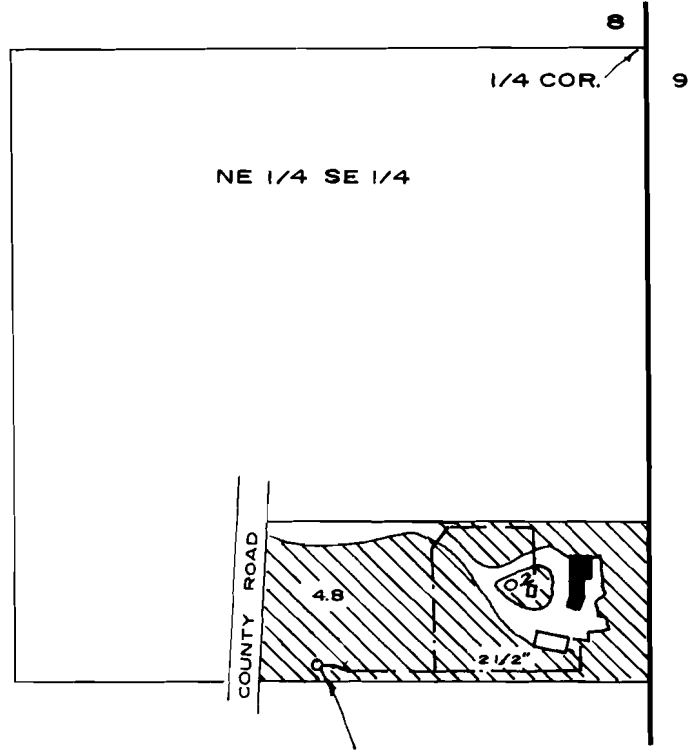

SCALE: 1" = 400'

WELL 1303' SOUTH &
703' WEST FROM EAST
1/4 COR. SECTION 8

FINAL PROOF MAP

APPLICATION No. G-11872 PERMIT No. G-10898

IN THE NAME OF

RAYMOND G. HILTON

NOTE THIS MAP HAS BEEN
PREPARED FOR WATER
RIGHT PURPOSES ONLY, NOT
FOR PROPERTY BOUNDARY
LOCATIONS.

MAP PREPARED FEBRUARY 23, 1990 BY GARY D. KAISER

