

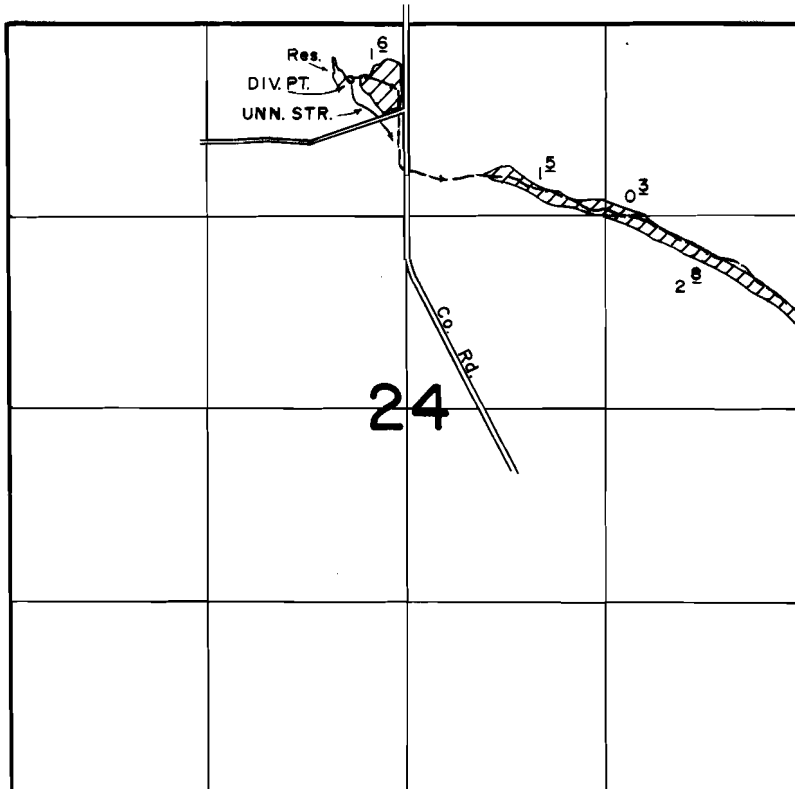

T. 6 S., R. 38 E., W.M.



DIV. PT. LOC.: 370' S. & 380' W. FROM N. 1/4 CORNER SECTION 24.

SCALE: 1" = 1320'

FINAL PROOF SURVEY UNDER

Application No. 63198... Permit No. 46691.....
IN NAME OF

JERRY C. BRUTON

Surveyed MARCH 23 1989, by K. KEMP