

T.18S., R.2W., W. M.

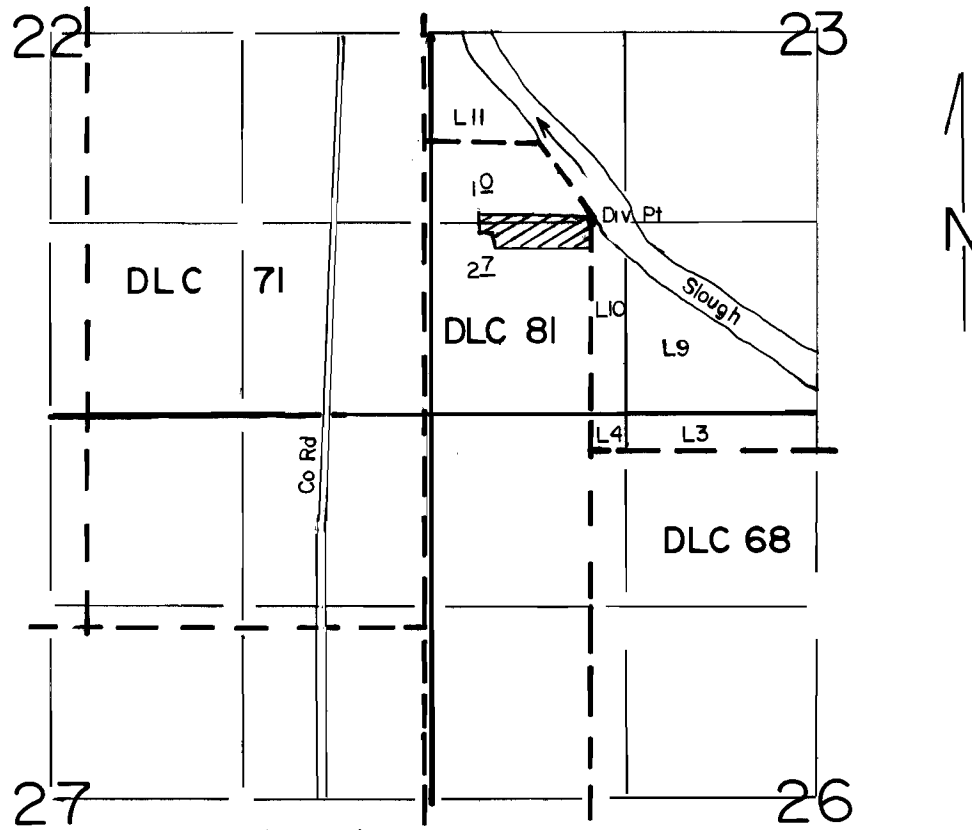

Div. Pt Located 1320' N. & 1120' E From The SW Corner Of Section 23

SCALE: 1"=1320'

**FINAL PROOF SURVEY  
UNDER**

Application No. 68435... Permit No. 49584.....  
IN NAME OF

...GERALD D. & DIXIE SCHWECKE...

Surveyed JUNE 5... 1990., by T.M. WARREN.....